2018 U.S. Open Para Taekwondo Championships G1

Para Sparring K43 Male -61 kg

Competitors: 2

Las Vegas

Monday 29 January 2018

FINAL

(B-42) [SEED 1] KONG, BOPHA
FRA - FRENCH NATIONAL PARA TEAM

501

42 (12-0 PTG)
FRA - KONG

(R-21) [SEED 2] CAPPELLO, ANTHONY
CAN - RAYMOND MOURAD TAEKWONDO A

Results Legend:

PTF	Points	**PUN**	Puntitive Declaration
PTG	Point Gap	**RSC**	Referee Stops Contest
GP	Golden Point	**DSQ**	Disqualification
SUP	Superiority		
WDR	Withdrawal		

MEDAL WINNERS

1st. [SEED 1] KONG, BOPHA, FRA (42)

2nd. [SEED 2] CAPPELLO, ANTHONY, CAN (21)

©2018 Martial.Events by Rilutions - www.martial.events - Licensed to Martial.Events

2018 U.S. Open Para Taekwondo Championships G1

Para Sparring K44 Female -58 kg

Competitors: 4

Las Vegas

Monday 29 January 2018

FINAL

504
(B-75) [SEED 1] SALINARO, BRIANNA
USA - CHAMPIONS TAEKWONDO INC.
B-55 (11-15 PTF)
JAM - HINES
(R-55) [SEED 4] HINES, SHAUNA-KAY
JAM - JAMAICA NATIONAL TEAM

512
2469 (6-19 PTG)
MEX - GARCIA QU

505
(B-20) [SEED 3] NASCIMENTO, CRISTHIANE
BRA - BRAZILIAN PARATAEKONDO TEAM
R-2469 (13-21 PTF)
MEX - GARCIA QU
(R-2469) [SEED 2] GARCIA QUIJANO, JESSI
MEX - FEDERACION MEXICANA DE TAEKW

Results Legend:

PTF	Points	**PUN**	Puntitive Declaration
PTG	Point Gap	**RSC**	Referee Stops Contest
GP	Golden Point	**DSQ**	Disqualification
SUP	Superiority		
WDR	Withdrawal		

MEDAL WINNERS

1st. [SEED 2] GARCIA QUIJANO, JESSICA , MEX (2469)
2nd. [SEED 4] HINES, SHAUNA-KAY, JAM (55)
3rd. [SEED 1] SALINARO, BRIANNA, USA (75)
3rd. [SEED 3] NASCIMENTO, CRISTHIANE, BRA (20)

©2018 Martial.Events by Rilutions - www.martial.events - Licensed to Martial.Events

Semi Final **Final** **Semi Final**

2018 U.S. Open Para Taekwondo Championships G1

Para Sparring K44 Female +58 kg

Competitors: 4

Las Vegas

Monday 29 January 2018

(B-43) [SEED 1] TRUESDALE, AMY
GBR - GREAT BRITAIN NATIONAL TEAM

(R-19) [SEED 4] MENEZES, DEBORA
BRA - BRAZILIAN PARATAEKONDO TEAM

506

B-43 (19-6 PTG)
GBR - TRUESDALE

FINAL

513

43 (13-5 PTF)
GBR - TRUESDALE

R-89 (14-2 PTG)
USA - FENCIL

507

(B-89) [SEED 3] FENCIL, ALYSSA
USA - FIVE RINGS MARTIAL ARTS LLC

(R-41) [SEED 2] SCHIEL, LAURA
FRA - FRENCH NATIONAL PARA TEAM

Results Legend:

PTF	Points	**PUN**	Puntitive Declaration
PTG	Point Gap	**RSC**	Referee Stops Contest
GP	Golden Point	**DSQ**	Disqualification
SUP	Superiority		
WDR	Withdrawal		

MEDAL WINNERS

1st. [SEED 1] TRUESDALE, AMY, GBR (43)

2nd. [SEED 3] FENCIL, ALYSSA, USA (89)

3rd. [SEED 4] MENEZES, DEBORA, BRA (19)

3rd. [SEED 2] SCHIEL, LAURA, FRA (41)

©2018 Martial.Events by Rilutions - www.martial.events - Licensed to Martial.Events

Semi Final **Final** **Semi Final**

2018 U.S. Open Para Taekwondo Championships G1

Para Sparring K44 Male -61 kg

Competitors: 2

Las Vegas

Monday 29 January 2018

FINAL

(B-40) [SEED 1] SAIRANEN, MATTI
FIN - FINLAND NATIONAL TEAM

510

40 (0-0 WDR)
FIN - SAIRANEN

(R-18) [SEED 2] TORQUATO, NATHAN
BRA - BRAZILIAN PARATAEKONDO TEAM

Results Legend:

PTF	Points	**PUN**	Puntitive Declaration
PTG	Point Gap	**RSC**	Referee Stops Contest
GP	Golden Point	**DSQ**	Disqualification
SUP	Superiority		
WDR	Withdrawal		

MEDAL WINNERS

1st. [SEED 1] SAIRANEN, MATTI, FIN (40)

2nd. [SEED 2] TORQUATO, NATHAN, BRA (18)

©2018 Martial.Events by Rilutions - www.martial.events - Licensed to Martial.Events

2018 U.S. Open Para Taekwondo Championships G1

Para Sparring K44 Male -75 kg

Competitors: 3

Las Vegas

Monday 29 January 2018

FINAL

(B-134) [SEED 1] SABATES, FELIX
USA - PEAK PERFORMANCE

511

2470 (6-11 PTF)
MEX - GARCIA LO

R-2470 (12-0 PTG)
MEX - GARCIA LO

503

(B-2470) [SEED 3] GARCIA LOPEZ, JUAN DI
MEX - FEDERACION MEXICANA DE TAEKW

(R-2463) [SEED 2] KACER, MICHAEL
USA - WHITE TIGER TAEKWONDO

Results Legend:

PTF	Points	**PUN**	Puntitive Declaration
PTG	Point Gap	**RSC**	Referee Stops Contest
GP	Golden Point	**DSQ**	Disqualification
SUP	Superiority		
WDR	Withdrawal		

MEDAL WINNERS

1st. [SEED 3] GARCIA LOPEZ, JUAN DIEGO, MEX (2470)

2nd. [SEED 1] SABATES, FELIX, USA (134)

3rd. [SEED 2] KACER, MICHAEL, USA (2463)

©2018 Martial.Events by Rilutions - www.martial.events - Licensed to Martial.Events

Semi Final **Final** **Semi Final**

2018 U.S. Open Para Taekwondo Championships G1

Para Sparring K44 Male +75 kg

Competitors: 5

Las Vegas

Monday 29 January 2018

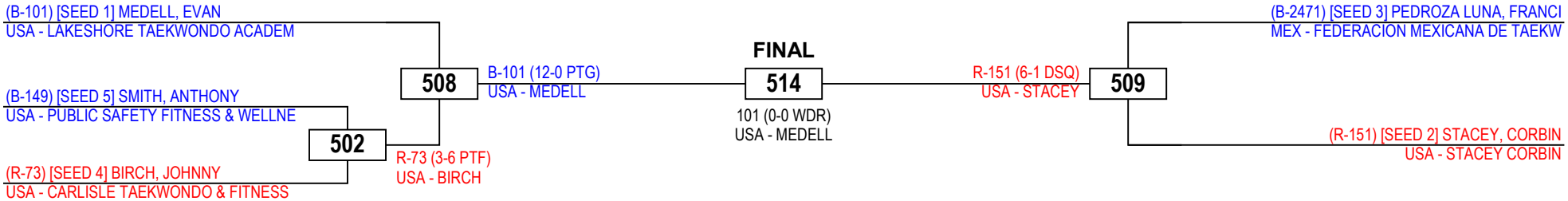

Results Legend:

PTF	Points	**PUN**	Puntitive Declaration
PTG	Point Gap	**RSC**	Referee Stops Contest
GP	Golden Point	**DSQ**	Disqualification
SUP	Superiority		
WDR	Withdrawal		

MEDAL WINNERS

1st. [SEED 1] MEDELL, EVAN, USA (101)

2nd. [SEED 2] STACEY, CORBIN, USA (151)

3rd. [SEED 4] BIRCH, JOHNNY, USA (73)

3rd. [SEED 3] PEDROZA LUNA, FRANCISCO ALEJANDRO, MEX (2471)

©2018 Martial.Events by Rilutions - www.martial.events - Licensed to Martial.Events

Quarter Final | **Semi Final** | **Final** | **Semi Final** | **Quarter Final**

2018 U.S. Open Taekwondo Championships G2

Youth Sparring (10-11) Female -30kg (Fin)

Competitors: 16

Las Vegas

Tuesday 30 January 2018

4-01
(B-114) VELA, AUDREY
USA - SAITO MARTIAL ARTS
(R-1982) BOFFA, ANTONELLA
USA - SHIMS MARTIAL ARTS ACADEMY

4-02
(B-2319) CANDELARIA, JULIANA
USA - WHITE TIGER MARTIAL ARTS CENTE
(R-92) LEGASPI, GIAN
USA - HANS TAEKWONDO ACADEMY

4-03
(B-1610) FAZEKAS, ISABELLA
USA - NEXGEN TAEKWONDO
(R-2010) CHAVEZ, CHRISTINA
USA - SPIRIT TAEKWONDO

4-04
(B-711) SANMIGUEL LOPEZ, VALERIA
MEX - FEMTKD
(R-1301) AGUSTIN, KAELYNN JAE
USA - GENERATION TAEKWONDO

4-09
B-1982 (2-7 PTF)
USA - BOFFA
R-92 (3-24 PTG)
USA - LEGASPI

4-10
B-1610 (19-9 PTF)
USA - FAZEKAS
R-1301 (3-18 PUN)
USA - AGUSTIN

4-13
B-1982 (24-21 PTF)
USA - BOFFA
R-1610 (24-22 PTF)
USA - FAZEKAS

FINAL

4-15
B-1610 (2-22 PTG)
USA - FAZEKAS
1610 (12-9 PTF)
USA - FAZEKAS

4-14
R-121 (2-0 GP)
USA - ALFONSO

4-11
B-121 (11-3 PTF)
USA - ALFONSO
B-2286 (20-0 PTG)
USA - TERAN

4-12
R-2173 (5-7 PTF)
USA - FERNANDEZ
R-2286 (26-0 PTG)
USA - TERAN

4-05
B-121 (5-10 PTF)
USA - ALFONSO
(B-2405) LEE, JESSICA
USA - WORLD TAEKWONDO ACADEMY INC

4-06
(R-121) ALFONSO, MAKAYLA
USA - NON-AFFILIATED - CALIFORNIA
(B-1375) NGUYEN, SIENA
USA - JIMMY KIM TAEKWONDO

4-07
(R-2173) FERNANDEZ, SOFIA
USA - TWIN TIGERS MARTIAL ARTS
(B-2286) TERAN, PAOLA
USA - VELOCITY TAEKWONDO CENTER

4-08
(R-1518) ALDIOSA, LIORA
USA - MASTER KIMS WORLD CLASS TAEK
(B-1958) LAM, BROOKE
USA - SALIMS TAEKWONDO CENTER

R-1271 (2-7 PTF)
USA - LANZA
(R-1271) LANZA, NICOLE
USA - FLORIDA TAEKWONDO COLLEGE IN

Results Legend:

PTF	Points	PUN	Puntitive Declaration
PTG	Point Gap	RSC	Referee Stops Contest
GP	Golden Point	DSQ	Disqualification
SUP	Superiority		
WDR	Withdrawal		

MEDAL WINNERS

1st. FAZEKAS, ISABELLA, USA (1610)
2nd. ALFONSO, MAKAYLA, USA (121)
3rd. BOFFA, ANTONELLA, USA (1982)
3rd. TERAN, PAOLA, USA (2286)

©2018 Martial.Events by Rilutions - www.martial.events - Licensed to Martial.Events

Round 16	Quarter Final	Semi Final	Final	Semi Final	Quarter Final	Round 16

2018 U.S. Open Taekwondo Championships G2

Youth Sparring (10-11) Female -35kg (Light)

Competitors: 12

Las Vegas

Tuesday 30 January 2018

6-01
- (B-1421) MACGREGOR, LORALIE — USA - KNOCKOUT MARTIAL ARTS
- (R-2318) HEINRICHS, ALANA — USA - WHITE TIGER MARTIAL ARTS CENTE

B-1421 (16-0 PTF) — USA - MACGREGOR

6-05
- (R-1607) PAN, KEXIN — USA - NEXGEN TAEKWONDO

B-1421 (11-4 PTF) — USA - MACGREGOR

6-09
- (B-2475) AMIRKHANYAN, EVA — USA - PACE ACADEMY TAEKWONDO

B-1421 (12-4 PTF) — USA - MACGREGOR

6-06
- (B-968) SCHULZ, BIANCA — SWE - OSTERMALMS HAPKIDO TKD KLUBB

R-1257 (4-10 PTF) — USA - LEE

6-02
- (R-1257) LEE, HANA — USA - ELITE TKD CENTER ? LAKEWOOD/L.

R-1257 (21-26 PTF) — USA - LEE

FINAL

6-11

1624 (0-8 WDR) — USA - CHAN

R-1624 (16-1 PTF) — USA - CHAN

6-10

B-1624 (0-14 PTG) — USA - CHAN

6-07

B-552 (0-3 PTF) — FIN - KORTELAIN

6-03
- (B-1392) REDMON, NORAH — USA - KENTUCKY TAEKWONDO AND FITNE
- (R-552) KORTELAINEN, AINO — FIN - TAEKWONDOURHEILIJAT 2011

- (R-1624) CHAN, KAELIN NAYLAH — USA - NON-AFFILIATED - CALIFORNIA

6-08
- (B-1916) DILAG, SHELLEY JOCEL — USA - QUEST TAEKWONDO

R-1030 (9-15 PTF) — USA - STRICKLER

6-04
- (B-1030) STRICKLER, MAGGIE — USA - ARIZONA DRAGONS TAEKWONDO L
- (R-555) KRIM, SAYINE — FRA - LES AMIS DU TAEKWONDO D'ANTON

R-1030 (11-9 PTF) — USA - STRICKLER

Results Legend:

PTF	Points	PUN	Puntitive Declaration
PTG	Point Gap	RSC	Referee Stops Contest
GP	Golden Point	DSQ	Disqualification
SUP	Superiority		
WDR	Withdrawal		

MEDAL WINNERS

1st. CHAN, KAELIN NAYLAH, USA (1624)

2nd. MACGREGOR, LORALIE, USA (1421)

3rd. LEE, HANA, USA (1257)

3rd. STRICKLER, MAGGIE, USA (1030)

©2018 Martial.Events by Rilutions - www.martial.events - Licensed to Martial.Events

Round 16	Quarter Final	Semi Final	Final	Semi Final	Quarter Final	Round 16

2018 U.S. Open Taekwondo Championships G2

Youth Sparring (10-11) Female -40kg (Middle)

Competitors: 4

Las Vegas

Tuesday 30 January 2018

FINAL

1-11

1509 (1-37 PTG)
USA - LOUREDA

1-06

B-2378 (10-2 PTF)
USA - BILARDI

(B-2378) BILARDI, ESABELLA VALENTINA
USA - WORLD TAEKWONDO ACADEMY INC

(R-1023) SHAO, CHRISTIE AUDREY
USA - APEX TIGERS MARTIAL ARTS TAEK

1-07

R-1509 (19-40 PTG)
USA - LOUREDA

(B-1531) ARTAGAME, ARIELA
USA - MASTER YOSVANY TAEKWONDO

(R-1509) LOUREDA, FRANCESCA
USA - MASTER FRANKS TAEKWONDO ACA

Results Legend:

PTF	Points	**PUN**	Puntitive Declaration
PTG	Point Gap	**RSC**	Referee Stops Contest
GP	Golden Point	**DSQ**	Disqualification
SUP	Superiority		
WDR	Withdrawal		

MEDAL WINNERS

1st. LOUREDA, FRANCESCA, USA (1509)
2nd. BILARDI, ESABELLA VALENTINA, USA (2378)
3rd. SHAO, CHRISTIE AUDREY, USA (1023)
3rd. ARTAGAME, ARIELA, USA (1531)

©2018 Martial.Events by Rilutions - www.martial.events - Licensed to Martial.Events

Semi Final **Final** **Semi Final**

2018 U.S. Open Taekwondo Championships G2

Youth Sparring (10-11) Female +40kg (Heavy)

Competitors: 3

Las Vegas

Tuesday 30 January 2018

FINAL

(B-170) SUN, NATALY
USA - YIC TAEKWONDO

1-10

2165 (5-8 PTF)
USA - TYLER

R-2165 (20-2 PTG)
USA - TYLER

1-05

(B-2165) TYLER, MARISSA
USA - TRIPLE C TAEKWONDO

(R-1867) JOO BILLERA, KAYLA
USA - PEAK PERFORMANCE FL

Results Legend:

PTF	Points	**PUN**	Puntitive Declaration
PTG	Point Gap	**RSC**	Referee Stops Contest
GP	Golden Point	**DSQ**	Disqualification
SUP	Superiority		
WDR	Withdrawal		

MEDAL WINNERS

1st. TYLER, MARISSA, USA (2165)

2nd. SUN, NATALY, USA (170)

3rd. JOO BILLERA, KAYLA, USA (1867)

©2018 Martial.Events by Rilutions - www.martial.events - Licensed to Martial.Events

Semi Final **Final** **Semi Final**

2018 U.S. Open Taekwondo Championships G2

Youth Sparring (10-11) Male -30kg (Fin)

Competitors: 24

Las Vegas

Tuesday 30 January 2018

3-01
(B-1740) SPENCER, DEVIN
USA - NON-AFFILIATED - WASHINGTON ST
(R-1891) NELSON, TREVOR
USA - PRECISION TAEKWONDO

B-1891 (2-22 PTG)
USA - NELSON

3-05
(R-1305) NEUJAHR, ALEXANDER
USA - GIVANS TAEKWONDO ACADEMY

B-1305 (9-10 PTF)
USA - NEUJAHR

3-02
(B-1720) RAMOS, BRANDON
USA - NON-AFFILIATED - NORTH CAROLIN
(R-2447) CANETE, ARIAN NATHAN
USA - YOUNG KIMS TAEKWONDO

B-1720 (13-6 PTF)
USA - RAMOS

3-06
(R-1942) PAE, JACOB
USA - SALIMS TAEKWONDO CENTER

R-1720 (8-6 PTF)
USA - RAMOS

3-09
B-1720 (1-6 PTF)
USA - RAMOS

3-03
(B-1266) LIWAY, NICOLAS
USA - FLORIDA TAEKWONDO COLLEGE IN
(R-2287) IBARRA, WALE
USA - VICTORY TAE KWON DO ACADEMY

B-1266 (24-2 PTF)
USA - LIWAY

3-07
(R-83) HARVEY, JORDAN
USA - CHAMPIONS TAEKWONDO INC.

B-1266 (5-0 PTF)
USA - LIWAY

3-10
R-1493 (9-18 PTF)
USA - SAMBRANO

3-08
(B-1493) SAMBRANO, REDRICK JADEN
USA - MANILA TAEKWONDO
(B-1708) NIEVES, ANTHONY
USA - NON-AFFILIATED - NEW YORK

R-1493 (31-3 PTG)
USA - SAMBRANO

3-04
(R-918) JUNSEO, WOO
KOR - GLOBAL TAEKWONDO

R-1708 (30-8 PTF)
USA - NIEVES

3-11
B-1493 (3-14 PTF)
USA - SAMBRANO

5-11
R-2294 (15-14 PTF)
USA - PEREZ

FINAL

1493 (21-19 PTF)
USA - SAMBRANO

5-01
(B-990) DOUCET, CHRISTIAN
USA - AHNS TAE KWON DO - FREMONT
(R-2294) PEREZ, ERIK
USA - VILLAS TAEKWONDO STUDIO

B-2294 (7-27 PTG)
USA - PEREZ

5-04
(R-1401) MAILOU-KAIWI, KAALEIKALAIOKEK
USA - KIFFMANNS MAUI ELITE TAEKWOND

B-2294 (17-5 PTF)
USA - PEREZ

5-08
B-2294 (11-9 PTF)
USA - PEREZ

5-02
(B-1765) ONGGOSANUSI, CLEMENT
USA - NON-AFFILIATED - TEXAS
(R-632) ALDAOUD, JA'AFAR
JOR - AL NUKHBA CENTER

B-632 (7-12 PTF)
JOR - ALDAOUD

5-05
(R-1491) MATSUDA, EVAN
USA - MANILA TAEKWONDO

R-632 (15-10 PTF)
JOR - ALDAOUD

5-10

3-04.1
(B-125) REYES, NOAH
USA - OLYMPIC TAE KWON DO ACADEMY
(R-1539) GONZALEZ, ALESSANDRO
USA - MASTER YOSVANY TAEKWONDO

B-1539 (10-11 PTF)
USA - GONZALEZ

5-06
(B-1741) LOW, JAYDEN
USA - NON-AFFILIATED - WASHINGTON ST

B-1741 (5-25 PTG)
USA - LOW

5-09
R-1945 (2-9 PTF)
USA - LUCIANO

5-07
(B-1945) LUCIANO, JOAQUIN PATRICK
USA - SALIMS TAEKWONDO CENTER

R-1945 (14-10 PTF)
USA - LUCIANO

5-03
(B-1912) CHALLOY, REIAN JON
USA - QUEST TAEKWONDO
(R-1014) GUN, YOUNGSUK ETHAN
USA - APEX TIGERS MARTIAL ARTS TAEK

R-1014 (15-23 PTF)
USA - GUN

Results Legend:

PTF	Points	PUN	Puntitive Declaration
PTG	Point Gap	RSC	Referee Stops Contest
GP	Golden Point	DSQ	Disqualification
SUP	Superiority		
WDR	Withdrawal		

MEDAL WINNERS

1st. SAMBRANO, REDRICK JADEN, USA (1493)
2nd. PEREZ, ERIK, USA (2294)
3rd. RAMOS, BRANDON, USA (1720)
3rd. LUCIANO, JOAQUIN PATRICK, USA (1945)

©2018 Martial.Events by Rilutions - www.martial.events - Licensed to Martial.Events

Round 32	Round 16	Quarter Final	Semi Final	Final	Semi Final	Quarter Final	Round 16	Round 32

2018 U.S. Open Taekwondo Championships G2

Youth Sparring (10-11) Male -35kg (Light)

Competitors: 13

Las Vegas

Tuesday 30 January 2018

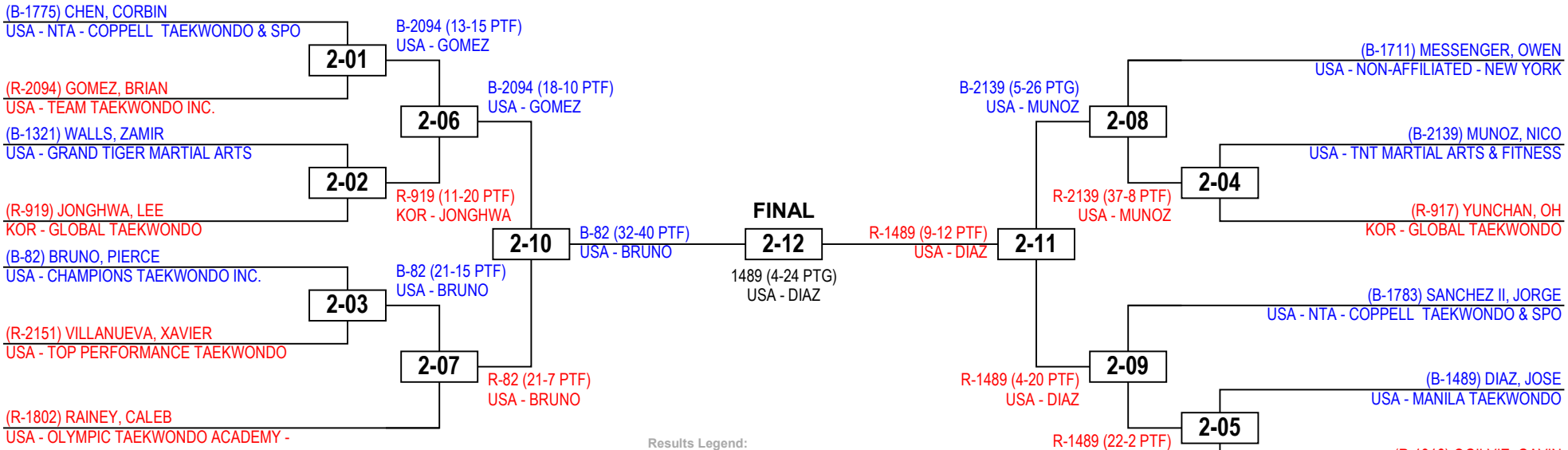

Results Legend:

PTF	Points	PUN	Puntitive Declaration
PTG	Point Gap	RSC	Referee Stops Contest
GP	Golden Point	DSQ	Disqualification
SUP	Superiority		
WDR	Withdrawal		

MEDAL WINNERS

1st. DIAZ, JOSE, USA (1489)

2nd. BRUNO, PIERCE, USA (82)

3rd. GOMEZ, BRIAN, USA (2094)

3rd. MUNOZ, NICO, USA (2139)

©2018 Martial.Events by Rilutions - www.martial.events - Licensed to Martial.Events

Round 16	Quarter Final	Semi Final	Final	Semi Final	Quarter Final	Round 16

2018 U.S. Open Taekwondo Championships G2

Youth Sparring (10-11) Male -40kg (Middle)

Competitors: 8

Las Vegas

Tuesday 30 January 2018

Quarter Final

(B-783) PEÑA PEREZ, MAURO ALEJANDRO
MEX - UNION JALISCIENSE DE TAEKWOND

(R-1604) MILES, HOLDEN
USA - NEXGEN TAEKWONDO

1-01

(B-1293) RODRIGUES, VICTOR
USA - G3 AMERICA MARTIAL ARTS

(R-2233) DE LA CRUZ, NICOLAS
USA - UNITED MARTIAL ARTS - DORAL

1-02

Semi Final

B-1604 (6-17 PTF)
USA - MILES

R-2233 (11-21 PTF)
USA - DE LA CRU

1-08

B-2233 (10-30 PTG)
USA - DE LA CRU

Final

FINAL

1-12

2233 (22-4 PTF)
USA - DE LA CRU

Semi Final

R-2020 (11-15 PTF)
USA - KIM

1-09

B-712 (14-6 PTF)
MEX - SANCHEZ A

R-2020 (29-5 PTF)
USA - KIM

Quarter Final

1-03

(B-712) SANCHEZ ALEGRE, LEONARDO
MEX - FEMTKD

(R-1556) ARGOTE ULYANOVA, MAKSIM
USA - MIDWEST TAE KWON DO

1-04

(B-2020) KIM, ETHAN
USA - SUMMIT MARTIAL ARTS

(R-1463) QUEVEDO, ERIK
USA - LEES INTERNATIONAL TAEKWONDO

Results Legend:

PTF	Points	**PUN**	Puntitive Declaration
PTG	Point Gap	**RSC**	Referee Stops Contest
GP	Golden Point	**DSQ**	Disqualification
SUP	Superiority		
WDR	Withdrawal		

MEDAL WINNERS

1st. DE LA CRUZ, NICOLAS, USA (2233)

2nd. KIM, ETHAN, USA (2020)

3rd. MILES, HOLDEN, USA (1604)

3rd. SANCHEZ ALEGRE, LEONARDO, MEX (712)

©2018 Martial.Events by Rilutions - www.martial.events - Licensed to Martial.Events

2018 U.S. Open Taekwondo Championships G2

Youth Sparring (10-11) Male +40kg (Heavy)

Competitors: 4

Las Vegas

Tuesday 30 January 2018

(B-81) HARVEY, JADEN
USA - CHAMPIONS TAEKWONDO INC.

(R-2212) CLAPPER, JEREMY
USA - UNAFFILIATED

1-13

B-81 (20-18 PTF)
USA - HARVEY

FINAL

1-15

1052 (12-20 PTF)
USA - CECIL

R-1052 (20-37 PTF)
USA - CECIL

1-14

(B-804) ORTEGA BERMUDEZ, VICTOR
NCA - IMPACTO

(R-1052) CECIL, CHANEY
USA - BATES PREMIER

Results Legend:

PTF	Points	**PUN**	Puntitive Declaration
PTG	Point Gap	**RSC**	Referee Stops Contest
GP	Golden Point	**DSQ**	Disqualification
SUP	Superiority		
WDR	Withdrawal		

MEDAL WINNERS

1st. CECIL, CHANEY, USA (1052)

2nd. HARVEY, JADEN, USA (81)

3rd. CLAPPER, JEREMY, USA (2212)

3rd. ORTEGA BERMUDEZ, VICTOR, NCA (804)

©2018 Martial.Events by Rilutions - www.martial.events - Licensed to Martial.Events

Semi Final **Final** **Semi Final**

2018 U.S. Open Taekwondo Championships G2

Cadet Sparring (12-14) Male -33 kg (Fin)

Competitors: 41

Las Vegas

Tuesday 30 January 2018

(B-156) PARTELLO, MARIO
USA - TNT MARTIAL ARTS & FITNESS
(R-510) CHEN, ZONG-YANG
TPE - TAOYUAN
3-21
B-156 (22-19 PTF)
USA - PARTELLO
(R-1709) NIEVES, ALEXANDER
USA - NON-AFFILIATED - NEW YORK
3-29
B-1709 (0-4 PTF)
USA - NIEVES
(B-1781) DOOLITTLE, NATHANIEL
USA - NTA - COPPELL TAEKWONDO & SPORTS
3-45
B-1709 (10-9 PTF)
USA - NIEVES
(R-1065) RUDBACH, WILLIAM
USA - BIG SKY MARTIAL ARTS INC.
3-30
R-1781 (20-14 PTF)
USA - DOOLITTLE
(B-2231) DE LA CRUZ, MOISES
USA - UNITED MARTIAL ARTS - DORAL
(R-840) CABUSAO, MARTIN
NOR - TVEITA TAEKWONDO KLUBB
3-22
B-840 (13-14 PTF)
NOR - CABUSAO
(R-1815) GARZA, JESUS JAIME
USA - OLYMPIC WARRIORS TAEKWONDO
3-31
B-1815 (10-12 PTF)
USA - GARZA
3-53
B-1590 (3-8 PTF)
USA - PAVONE
(B-1590) PAVONE, HUNTER
USA - NB TAEKWONDO
3-46
R-1590 (3-15 PTF)
USA - PAVONE
(R-1358) AYERS, BRENDON
USA - IRON HORSE TAEKWONDO ACADEMY
3-32
R-1590 (23-3 PTG)
USA - PAVONE
B-1590 (11-10 PTF)
USA - PAVONE
3-57
FINAL
3-59
1220 (5-12 PTF)
USA - QUINONES
R-1220 (8-1 PTF)
USA - QUINONES
3-58
(B-2407) SCHULTZE, ALEXANDER
USA - WORLD TAEKWONDO ACADEMY INC.
3-33
B-2407 (2-0 GP)
USA - SCHULTZE
(R-163) BARAJAS, MATEO
USA - TNT MARTIAL ARTS & FITNESS
3-47
B-122 (11-12 PTF)
USA - ALFONSO
(B-122) ALFONSO, MATTHEW
USA - NON-AFFILIATED - CALIFORNIA
3-34
R-122 (12-11 PTF)
USA - ALFONSO
(B-1304) NEUJAHR, MAXIMILIAN
USA - GIVANS TAEKWONDO ACADEMY
(R-967) THULIN ORTEGA, NICOLAS MICHAEL
SWE - OSTERMALMS HAPKIDO TKD KLUBB
3-23
R-1304 (15-1 PTF)
USA - NEUJAHR
3-54
R-122 (12-8 PTF)
USA - ALFONSO
(B-1914) CHALLOY, REINJEN
USA - QUEST TAEKWONDO
3-35
B-1914 (7-5 PTF)
USA - CHALLOY
(R-1492) ASIA, TROY
USA - MANILA TAEKWONDO
3-48
R-491 (13-15 PTF)
TPE - HSU
(B-1540) GONZALEZ, GAEL
USA - MASTER YOSVANY TAEKWONDO
3-36
R-491 (4-42 PTG)
TPE - HSU
(B-491) HSU, CHENG-KAI
TPE - TAOYUAN
(R-1947) ZAREFSKY, BRAYDEN
USA - SALIMS TAEKWONDO CENTER
3-24
R-491 (24-8 PTF)
TPE - HSU

B-159 (32-1 PTG)
USA - SCHMID
(B-159) SCHMID, ETHAN
USA - TNT MARTIAL ARTS & FITNESS
3-25
(R-323) LABAO, AIDAN
CAN - JUNG DO TAE KWON DO ACADEMY
B-1734 (0-3 GP)
USA - ISMAEL
3-37
(R-1734) ISMAEL, JONAH
USA - NON-AFFILIATED - TEXAS
B-1220 (0-10 PTF)
USA - QUINONES
3-49
B-1220 (23-2 PTG)
USA - QUINONES
(B-1220) QUINONES SCOTT, NOAH
USA - EDGE TAEKWONDO ACADEMY
3-28.1
(R-1839) WATERLYN, CADEN
USA - PACE ACADEMY TAEKWONDO
3-38
R-1220 (12-3 PTF)
USA - QUINONES
(R-1833) HUERTA, EMILIANO
USA - OTT - OPTIMUM TRAINING TAEKWONDO
3-55
B-1220 (26-7 PTF)
USA - QUINONES
B-2263 (6-5 PTF)
USA - NJOKU-LOP
(B-2263) NJOKU-LOPEZ, SAMIR
USA - USA MARTIAL ARTS & FITNESS
3-39
(R-1944) FERRER, JEROME
USA - SALIMS TAEKWONDO CENTER
3-50
R-1479 (0-14 PTF)
USA - MARTINE
(B-1549) COLLINS, DERRICK
USA - MDK
3-40
R-1479 (10-22 PTF)
USA - MARTINE
(B-1479) MARTINE, RYAN
USA - LIONS TAEKWONDO ACADEMY
3-26
R-1479 (8-1 PTF)
USA - MARTINE
(R-877) VELEZ FIGUEROA, NILSON
PUR - ATLETAS INDEPENDIENTES
B-2415 (22-7 PTF)
USA - SILOS
(B-2415) SILOS, AIZEAH
USA - WORLD TAEKWONDO SCHOOL
3-41
(R-1466) OBIACORO, SEAN
USA - LEES MARTIAL ARTS ACADEMY
B-2415 (11-4 PTF)
USA - SILOS
3-51
(B-2473) CRAWFORD, STEPHEN
USA - NEXGEN TAEKWONDO
3-42
R-80 (0-16 PTF)
USA - FREDRICKS
(B-80) FREDRICKS, JUSTIN
USA - CHAMPIONS TAEKWONDO INC.
3-27
R-80 (34-0 WDR)
USA - FREDRICKS
(R-848) YOUSUF, SYED MUHAMMAD
PAK - ISLAMABAD TAEKWONDO ACADEMY
3-56
R-1354 (5-6 PTF)
USA - OLVERA
B-1890 (27-5 PTG)
USA - NELSON
(B-1890) NELSON, CONNER
USA - PRECISION TAEKWONDO
3-43
(R-1813) ORTIZ, ERICK
USA - OLYMPIC WARRIORS TAEKWONDO
3-52
R-1354 (9-19 PTF)
USA - OLVERA
(B-1508) PEREDA, KEVIN
USA - MASTER FRANKS TAEKWONDO ACADEMY
3-44
R-1354 (15-18 PTF)
USA - OLVERA
(B-2446) SCALZO, MAXWELL
USA - YOUNG KIMS TAEKWONDO
3-28
R-1354 (13-15 PTF)
USA - OLVERA
(R-1354) OLVERA, MARTIN
USA - IN NAE TAEKWONDO AND PEAK PERFORMANCE N

Results Legend:

PTF	Points	PUN	Puntitive Declaration
PTG	Point Gap	RSC	Referee Stops Contest
GP	Golden Point	DSQ	Disqualification
SUP	Superiority		
WDR	Withdrawal		

MEDAL WINNERS

1st. QUINONES SCOTT, NOAH, USA (1220)
2nd. PAVONE, HUNTER, USA (1590)
3rd. ALFONSO, MATTHEW, USA (122)
3rd. OLVERA, MARTIN, USA (1354)

©2018 Martial.Events by Rilutions - www.martial.events - Licensed to Martial.Events

Round 64	Round 32	Round 16	Quarter Final	Semi Final	Final	Semi Final	Quarter Final	Round 16	Round 32	Round 64

2018 U.S. Open Taekwondo Championships G2

Cadet Sparring (12-14) Male -37 kg (Fly)

Competitors: 42

Las Vegas

Tuesday 30 January 2018

9-59
- (B-1267) VALDES, BRANLY — USA - FLORIDA TAEKWONDO COLLEGE IN MIAMI
- (R-1701) BURDGE, AIDAN — USA - NON-AFFILIATED - NEW MEXICO

B-1701 (9-19 PTF) USA - BURDGE

9-65
- (R-1017) GUN, SUNG HYUN ERIC — USA - APEX TIGERS MARTIAL ARTS TAEKWONDO

B-1701 (23-21 PTF) USA - BURDGE

9-63
- (B-1780) JIMENEZ ENERO, MARCOS — USA - NTA - COPPELL TAEKWONDO & SPORTS
- (R-2290) IBARRA, LUIS — USA - VILLAS TAEKWONDO STUDIO

R-2290 (13-18 PTF) USA - IBARRA

9-66
- (B-2272) BAKER, CASE — USA - USMAF

R-2290 (2-22 PTG) USA - IBARRA

9-73

B-2290 (0-20 PTG) USA - IBARRA

9-67
- (B-2399) OLMSCHEID, JACK — USA - WORLD TAEKWONDO ACADEMY INC.
- (R-2143) JONES, JACK — USA - TNT MARTIAL ARTS & FITNESS

B-2143 (3-15 PTF) USA - JONES

9-74

R-2143 (11-3 PTF) USA - JONES

9-77

B-2290 (4-3 PTF) USA - IBARRA

9-58
- (B-1907) DELA CRUZ, KENSHIN — USA - QUEST TAEKWONDO
- (R-534) GARCIA AMADO, JUAN ANDRES — COL - SANTANDER

R-1907 (14-4 PTF) USA - DELA CRUZ

9-68
- (B-1502) GARCIA MONTANO, ANGEL — USA - MANILA TAEKWONDO

R-1907 (11-16 PTF) USA - DELA CRUZ

9-69
- (B-1273) MANRIQUE, MARLON — USA - FLORIDA TAEKWONDO COLLEGE IN MIAMI
- (R-1224) RAMIREZ, ALEXIS — USA - EDGE TAEKWONDO ACADEMY

B-1273 (14-1 PTF) USA - MANRIQUE

9-75

B-2284 (2-4 PTF) USA - MALINOWSK

9-60
- (B-2284) MALINOWSKI, BECKETT — USA - VERSUS SPORT TAEKWONDO
- (B-2432) JENSEN, JACOB — USA - XCELLENT TAEKWONDO CENTER
- (R-920) HYUNSEONG, HONG — KOR - GLOBAL TAEKWONDO

R-2432 (26-16 PTF) USA - JENSEN

9-70

R-2284 (18-17 PTF) USA - MALINOWSK

9-78

R-663 (2-11 PTF) MEX - SALAZAR

9-71
- (B-2018) AUSTRIA, EMMANUEL — USA - SUMMIT MARTIAL ARTS
- (R-127) LOPEZ, OZIEL — USA - OLYMPIC TAE KWON DO ACADEMY

B-127 (27-13 PUN) USA - LOPEZ

9-76

R-663 (0-20 PTG) MEX - SALAZAR

9-61
- (B-1529) LOPEZ, IAN — USA - MASTER YOSVANY TAEKWONDO
- (B-1738) WISEMAN, ZACHARY — USA - NON-AFFILIATED - VIRGINIA
- (R-663) SALAZAR, LUIS — MEX - ACADEMIA OLIMPICA TAEKWONDO, A.C. "OTT"

R-663 (6-26 PTG) MEX - SALAZAR

9-72

R-663 (4-15 RSC) MEX - SALAZAR

9-79

B-663 (0-12 PTF) MEX - SALAZAR

FINAL

11-78

663 (8-1 PTF) MEX - SALAZAR

11-77

R-592 (2-6 PTF) HUN - MOLNAR

11-76

R-592 (14-5 PTF) HUN - MOLNAR

11-75

B-1500 (9-10 PTF) USA - CULLINANE

9-64
- (B-2188) LUGO, MARKUS — USA - U.S. TIGERS TAEKWONDO
- (R-1528) NICULAE, MATTHEW — USA - MASTER YOSVANY TAEKWONDO

B-2188 (23-1 PTG) USA - LUGO

11-63
- (R-1214) HONG, IAN — USA - EAGLES

B-2188 (19-14 PTF) USA - LUGO

11-71

B-2442 (0-2 GP) USA - EDWARDS

9-62
- (B-2425) KOLIARAKIS-BRIDGES, DAMIAN — USA - XCELLENT TAEKWONDO CENTER
- (B-318) BRAULT, ALEX — CAN - HLD TAEKWONDO CA
- (R-2442) EDWARDS, JAYDEN — USA - YOOS TAEKWONDO

R-2442 (13-15 PTF) USA - EDWARDS

11-64

R-2442 (0-2 GP) USA - EDWARDS

11-65
- (B-2179) MINER, NATHEN — USA - U.S. BEST TAEKWONDO CENTER
- (R-141) DIAZ, HAROLD — USA - PEAK PERFORMANCE

B-2179 (22-0 PTG) USA - MINER

11-72

R-1500 (1-5 PTF) USA - CULLINANE

11-60
- (B-1500) CULLINANE, TREVEN — USA - MANILA TAEKWONDO
- (B-1889) MOSTELLER, BARRON — USA - PRECISION TAEKWONDO
- (R-220) CHOY, AARON — AUS - IMPACT MARTIAL ARTS

R-220 (6-19 PTF) AUS - CHOY

11-66

R-1500 (27-6 PTG) USA - CULLINANE

11-67
- (B-96) VANG, ALLEN — USA - HANS TAEKWONDO ACADEMY
- (R-1427) MCCASSY, COLIN — USA - KNOCKOUT MARTIAL ARTS

B-96 (13-1 PTF) USA - VANG

11-73

B-592 (18-19 PTF) HUN - MOLNAR

11-61
- (B-2302) POWER, JAYDEN — USA - WASHINGTON UNITED TAEKWONDO
- (B-1777) LIANG, JACOB — USA - NTA - COPPELL TAEKWONDO & SPORTS
- (R-592) MOLNAR, BENDEGUZ — HUN - HUNGARIAN NATIONAL TEAM

R-592 (8-17 PTF) HUN - MOLNAR

11-68

R-592 (18-34 PTF) HUN - MOLNAR

11-69
- (B-1978) TAMAY, FABIO-E — USA - SHIMS MARTIAL ARTS ACADEMY
- (R-1112) NAKOVICS, RAYMOND — USA - CHAMPIONS TAEKWONDO INC.

B-1112 (7-18 PTF) USA - NAKOVICS

11-74

R-1716 (6-26 PTG) USA - ALLEN

11-62
- (B-1532) MENDEZ, LUIS ADAN — USA - MASTER YOSVANY TAEKWONDO
- (B-1716) ALLEN, CHRIS — USA - NON-AFFILIATED - NORTH CAROLINA
- (R-782) ROJO PONCE, IKER SEBASTIAN — MEX - UNION JALISCIENSE DE TAEKWONDO

R-1716 (12-10 PTF) USA - ALLEN

11-70

R-1716 (0-13 PTF) USA - ALLEN

Results Legend:

PTF	Points	PUN	Puntitive Declaration
PTG	Point Gap	RSC	Referee Stops Contest
GP	Golden Point	DSQ	Disqualification
SUP	Superiority		
WDR	Withdrawal		

MEDAL WINNERS

1st. SALAZAR, LUIS, MEX (663)

2nd. MOLNAR, BENDEGUZ, HUN (592)

3rd. IBARRA, LUIS, USA (2290)

3rd. CULLINANE, TREVEN, USA (1500)

©2018 Martial.Events by Rilutions - www.martial.events - Licensed to Martial.Events

Round 64	Round 32	Round 16	Quarter Final	Semi Final	Final	Semi Final	Quarter Final	Round 16	Round 32	Round 64

2018 U.S. Open Taekwondo Championships G2

Cadet Sparring (12-14) Male -41 kg (Bantam)

Competitors: 41

Las Vegas

Tuesday 30 January 2018

11-21
(B-1066) EAGLETON, JOSHUA — USA - BIG SKY MARTIAL ARTS INC.
(R-683) LARA PEREZ, PABLO — MEX - CENTRO DE ENTRENAMIENTO MARCIAL SN ANDR
B-683 (17-34 PTF) — MEX - LARA PERE

11-29
(R-1672) KIM, BOMIN — USA - NON-AFFILIATED - GEORGIA
B-683 (24-2 PTG) — MEX - LARA PERE

11-45
B-683 (29-9 PTG) — MEX - LARA PERE

11-30
(B-1147) DESOUZA, RYAN — USA - DEMETRIS TAEKWONDO ACADEMY
(R-1913) DELA CRUZ, JIRO — USA - QUEST TAEKWONDO
R-1913 (16-22 PTF) — USA - DELA CRUZ

11-53
B-683 (16-15 PTF) — MEX - LARA PERE

11-22
(B-2032) CARNES, RYAN — USA - TAE KWON DO UNITED
(R-65) VEGA, ALEJANDRO — PAN - TAEKWONDO TARAINING CENTER
B-2032 (15-13 PTF) — USA - CARNES

11-31
(R-1478) SHIPMAN, ALBERT — USA - LIMITLESS TAEKWONDO ACADEMY
B-2032 (18-13 PTF) — USA - CARNES

11-46
R-1873 (16-17 PTF) — USA - IRBY

11-32
(B-169) MOJICA, JOSEPH — USA - YIC TAEKWONDO
(R-1873) IRBY, JAIDEN — USA - PEAK PERFORMANCE-VA
R-1873 (11-14 PTF) — USA - IRBY

11-57
B-1501 (13-24 PTF) — USA - RAMIREZ

11-33
(B-1937) NEGRETE, RODRIGO DAZAETH — USA - SAIYANS TAEKWONDO
(R-1054) AYARBE, LOGAN — USA - BATES PREMIER TAEKWONDO
B-1054 (6-10 PTF) — USA - AYARBE

11-47
B-1322 (2-4 PTF) — USA - MUHAMMAD

11-34
(B-1713) YOUNG, ISAIAH — USA - NON-AFFILIATED - NEW YORK
R-1322 (3-8 PTF) — USA - MUHAMMAD

11-23
(B-274) YAN, MATTHEW — CAN - ALL STAR MARTIAL ARTS WORLD INC.
(R-1322) MUHAMMAD, SABIR — USA - GT SPORT TAEKWONDO
R-1322 (2-9 PTF) — USA - MUHAMMAD

11-54
R-1501 (5-13 PTF) — USA - RAMIREZ

11-35
(B-2281) HOLLAND III, GEORGE — USA - VELOCITY TAEKWONDO CENTER
(R-1501) RAMIREZ, COLIN — USA - MANILA TAEKWONDO
B-1501 (15-18 PTF) — USA - RAMIREZ

11-48
R-1501 (13-6 PTF) — USA - RAMIREZ

11-36
(B-1537) SAUL, BRAYAN — USA - MASTER YOSVANY TAEKWONDO
R-1425 (11-12 PTF) — USA - DERAIN

11-24
(B-2412) PARK, DANIEL — USA - WORLD TAEKWONDO SCHOOL
(R-1425) DERAIN, ANDREW — USA - KNOCKOUT MARTIAL ARTS
R-1425 (8-10 PTF) — USA - DERAIN

FINAL
11-59
1501 (17-13 PTF) — USA - RAMIREZ

11-25
(B-1953) BONSOL, AIDAN — USA - SALIMS TAEKWONDO CENTER
(R-736) CORTES, CARLOS — MEX - GUERREROS AZTECA TKD. A.C. MUNRRA
B-1953 (10-5 PTF) — USA - BONSOL

11-37
(R-1074) KRISHNAN, SIDHARTH — USA - BLACK TIGER TAE KWON DO - SAN RAMON
B-1953 (0-0 WDR) — USA - BONSOL

11-49
B-1953 (21-4 PTF) — USA - BONSOL

11-28.
(B-1658) NOGUEIRA, GABRIEL — USA - NON-AFFILIATED - GEORGIA
(R-1809) PERRY, WILLIAM — USA - OLYMPIC TAEKWONDO ACADEMY - UNIONVILLE
B-1658 (28-13 PTF) — USA - NOGUEIRA

11-38
(R-1309) RAMIREZ, MIKE — USA - GOLDEN ANGELS TKD
R-1309 (6-20 PTG) — USA - RAMIREZ

11-55
B-1953 (9-3 PTF) — USA - BONSOL

11-26
(B-2267) BOORE, MICHAEL — USA - USA TAEKWONDO CENTER - EL MONTE
(R-972) VESTERLUND, LINUS — SWE - SOO SHIM TAEKWONDO O HAPKIDOKLUBB
B-972 (3-17 PTF) — SWE - VESTERLUN

11-39
(R-1465) LOPEZ, JONATHAN — USA - LEES INTERNATIONAL TAEKWONDO
B-972 (11-8 PTF) — SWE - VESTERLUN

11-50
R-972 (11-7 PTF) — SWE - VESTERLUN

11-40
(B-1495) BARACEROS, ANGELO — USA - MANILA TAEKWONDO
(R-1592) ENGADA, JOHN — USA - NB TAEKWONDO
R-1592 (14-19 PTF) — USA - ENGADA

11-58
R-2285 (2-5 PTF) — USA - SCHUMACHE

11-41
(B-2285) SCHUMACHER, EVAN — USA - VERSUS SPORT TAEKWONDO
(R-160) DELA CRUZ, RYAN — USA - TNT MARTIAL ARTS & FITNESS
B-2285 (13-0 GP) — USA - SCHUMACHE

11-51
B-2285 (20-19 PTF) — USA - SCHUMACHE

11-42
(B-1393) CLAYTON, TY — USA - KENTUCKY TAEKWONDO AND FITNESS ACADEMY I
R-1393 (13-5 PTF) — USA - CLAYTON

11-27
(B-747) DE LA GARZA BERRONES, RENÉ — MEX - INSTITUTOS ARGENTUM TKD MONCLOVA ZONA D
(R-1695) AULD, EVAN — USA - NON-AFFILIATED - NEVADA
R-1695 (12-21 PTF) — USA - AULD

11-56
R-2285 (9-6 PTF) — USA - SCHUMACHE

11-43
(B-1898) NASER, TARIQ — USA - PRUTER'S TAEKWONDO MARTIAL ARTS FITNESS
B-1898 (19-5 PTF) — USA - NASER

11-52
(R-1032) KIM, JUNEAU — USA - ARIZONA TAEKWONDO
R-1506 (2-22 PTG) — USA - MEDINA HO

11-44
(B-1454) LALOAN, SEAN — USA - KTA MINT HILL
R-1506 (13-16 PTF) — USA - MEDINA HO

11-28
(B-2380) MURPHY, WILLIAM — USA - WORLD TAEKWONDO ACADEMY INC.
(R-1506) MEDINA HONDAL, LISANDRO — USA - MASTER FRANKS TAEKWONDO ACADEMY
R-1506 (4-18 PTF) — USA - MEDINA HO

Results Legend:

PTF	Points	PUN	Puntitive Declaration
PTG	Point Gap	RSC	Referee Stops Contest
GP	Golden Point	DSQ	Disqualification
SUP	Superiority		
WDR	Withdrawal		

MEDAL WINNERS

1st. RAMIREZ, COLIN, USA (1501)
2nd. SCHUMACHER, EVAN, USA (2285)
3rd. LARA PEREZ, PABLO, MEX (683)
3rd. BONSOL, AIDAN, USA (1953)

©2018 Martial.Events by Rilutions - www.martial.events - Licensed to Martial.Events

Round 64	Round 32	Round 16	Quarter Final	Semi Final	Final	Semi Final	Quarter Final	Round 16	Round 32	Round 64

2018 U.S. Open Taekwondo Championships G2

Cadet Sparring (12-14) Male -45 kg (Feather)

Competitors: 36

Las Vegas

Tuesday 30 January 2018

9-21
(B-1880) FRANKS, AUSTIN
USA - PEAK PERFORMANCE TKD NORTH CAROLINA
(R-261) CHAVES, BRUNO
BRA - BDA

9-26 — B-1880 (20-4 PTF) USA - FRANKS
(R-2289) SAABEDRA, TRINIDAD
USA - VILLAS TAEKWONDO STUDIO

9-43 — B-2289 (10-22 PTF) USA - SAABEDRA

9-27
(B-22) OMAR, RAYAN
CAN - RAYMOND MOURAD TAEKWONDO ACADEMY
(R-984) PEPPER, JACOB
USA - ADRENALINE TAEKWONDO

9-51 — B-22 (3-6 PTF) CAN - OMAR; R-22 (14-5 PTF) CAN - OMAR

9-25
(B-998) BLANCHARD, JAMES
USA - AMERICA TAEKWONDO CENTER
(R-2330) VERJEL-GARCIA, JORGE
USA - WHITE TIGER TAEKWONDO

9-28 — B-2330 (10-15 PTF) USA - VERJEL-GA
(R-2300) SIMON, GABRIEL
USA - WASHINGTON UNITED TAEKWONDO

9-44 — B-2300 (7-17 PTF) USA - SIMON

9-29
(B-876) RIVERA, FELIX
PUR - ATLETAS INDEPENDIENTES
(R-1533) GOMEZ, TROY
USA - MASTER YOSVANY TAEKWONDO

9-55 — B-2300 (18-19 PTF) USA - SIMON; R-2300 (9-6 PTF) USA - SIMON; R-876 (23-1 PTG) PUR - RIVERA

9-30 — B-2414 (13-19 PTF) USA - CUETO
(B-1027) MCPHERSON, JAIDEN KYSON
USA - APEX TIGERS MARTIAL ARTS TAEKWONDO
(R-2414) CUETO, JOMA
USA - WORLD TAEKWONDO SCHOOL

9-45 — B-2414 (25-8 PTF) USA - CUETO

9-31
(B-2484) BARRON GARCIA, MARCO URIEL
MEX - BURROS BLANCOS
(R-746) KASUGA FUKUDA, AKIO
MEX - JIMMY KIM KIMS TAEKWONDO CENTER

9-52 — R-746 (8-9 PTF) MEX - KASUGA FU

9-32 — B-2381 (3-4 PTF) USA - SCHULTZE
(B-332) CHUNG, STAR
CAN - MYUNG'S TAEKWONDO ACADEMY - MARKHAM
(R-2381) SCHULTZE, STEWART
USA - WORLD TAEKWONDO ACADEMY INC.

9-46 — R-2381 (17-15 GP) USA - SCHULTZE

9-33 — R-2005 (21-8 PTF) USA - THOMAS
(B-2005) THOMAS, TRISTAN
USA - SPARKS TAEKWONDO
(B-966) MÖRTSJÖ, JACK
SWE - OSTERMALMS HAPKIDO TKD KLUBB

9-22 — R-1816 (4-6 PTF) USA - GONZALEZ-
(R-1816) GONZALEZ-ADAME, ELEAZAR
USA - OLYMPIC WARRIORS TAEKWONDO

9-57 — B-2381 (6-8 PTF) USA - SCHULTZE; R-2381 (0-7 PTF) USA - SCHULTZE; R-709 (11-13 PTF) MEX - ESTRADA M; R-709 (10-7 PTF) MEX - ESTRADA M

FINAL
709 (0-5 PTF)
MEX - ESTRADA M

9-53 — B-2140 (6-0 PTF) USA - GAMBOA; B-1662 (9-12 PTF) USA - CHEN

9-34 — B-2140 (22-2 PTG) USA - GAMBOA
(B-2140) GAMBOA, ETHAN
USA - TNT MARTIAL ARTS & FITNESS
(R-2339) SHIH, ZACHARY
USA - WILDCAT TAEKWONDO

9-47

9-35
(B-662) SALDAÑA, JORGE
MEX - ACADEMIA NACIONAL DE TAKWONDO A. C. DE ME
(R-1336) KATCHER, PETER
USA - HIGH PERFORMANCE TAEKWONDO CENTER

9-48 — R-662 (13-1 PTF) MEX - SALDAÑA

9-36 — B-2403 (8-12 PTF) USA - NELSON
(B-881) LOPEZ, EDYANGEL
PUR - ATLETAS INDEPENDIENTES
(R-2403) NELSON, GRANT
USA - WORLD TAEKWONDO ACADEMY INC.

9-37
(B-2061) VENNEMANN, CONNOR
USA - TAIGA TAEKWONDO
(B-1662) CHEN, KYLE
USA - NON-AFFILIATED - GEORGIA
(R-1746) CLEMENTE, ARAGORN
USA - NON-AFFILIATED - WASHINGTON STATE

9-24 — R-1662 (1-12 PTF) USA - CHEN; R-1662 (0-6 PTF) USA - CHEN; R-1662 (7-4 PTF) USA - CHEN

9-56 — R-1662 (1-12 PTF) USA - CHEN

9-38 — B-2409 (0-0 DSQ) USA - VAIDYA
(B-2409) VAIDYA, RAOUL
USA - WORLD TAEKWONDO ACADEMY INC.
(R-2441) CHUNG, JIWOO
USA - YOOS TAEKWONDO

9-49 — B-709 (2-17 PTF) MEX - ESTRADA M

9-40
(B-709) ESTRADA MARTINEZ, LUIS MARIO
MEX - FEMTKD
(R-1413) HORIO, BRIAN
USA - KINGS COMBAT SPORTS / PROGRESSION TEAM

9-54 — R-709 (17-4 PTF) MEX - ESTRADA M

9-41 — B-330 (2-0 GP) CAN - PU
(B-330) PU, LEOFWIN XINRUI
CAN - MYUNG'S TAEKWONDO ACADEMY - MARKHAM
(R-2325) DEHOYOS GARZA, DIEGO ANDRES
USA - WHITE TIGER TAEKWONDO

9-50 — R-961 (0-3 PTF) SWE - PALSSON

9-42
(B-1699) RIVERA, MATEO
USA - NON-AFFILIATED - NEW JERSEY
(B-961) PALSSON, PATPIICH
SWE - KFUM TAEKWONDO STAFFANSTORP

9-23 — R-961 (0-28 RSC) SWE - PALSSON; R-961 (8-4 PTF) SWE - PALSSON
(R-1024) SHAO, DANIEL MICHAEL
USA - APEX TIGERS MARTIAL ARTS TAEKWONDO

Results Legend:

PTF	Points	PUN	Puntitive Declaration
PTG	Point Gap	RSC	Referee Stops Contest
GP	Golden Point	DSQ	Disqualification
SUP	Superiority		
WDR	Withdrawal		

MEDAL WINNERS

1st. ESTRADA MARTINEZ, LUIS MARIO, MEX (709)
2nd. SCHULTZE, STEWART, USA (2381)
3rd. SIMON, GABRIEL, USA (2300)
3rd. CHEN, KYLE, USA (1662)

©2018 Martial.Events by Rilutions - www.martial.events - Licensed to Martial.Events

Round 64	Round 32	Round 16	Quarter Final	Semi Final	Final	Semi Final	Quarter Final	Round 16	Round 32	Round 64

2018 U.S. Open Taekwondo Championships G2

Cadet Sparring (12-14) Male -49 kg (Light)

Competitors: 32

Las Vegas
Tuesday 30 January 2018

7-21
(B-95) CHUA, JAMES
USA - HANS TAEKWONDO ACADEMY
(R-2191) CHAR, BENJAMIN
USA - U.S. TIGERS TAEKWONDO

7-22
(B-2406) SCHULTZE, AUGUSTUS
USA - WORLD TAEKWONDO ACADEMY INC
(R-1105) PADILLA, DAVID
USA - CHAMPION TAEKWONDO - BLUE ISL

7-23
(B-921) MUSEONG, KIM
KOR - GLOBAL TAEKWONDO
(R-1722) BAXTER, JADEN
USA - NON-AFFILIATED - NORTH CAROLIN

7-24
(B-2056) VALDEZ, CARLOS
USA - TAEKWONDO EDGE
(R-1688) QUENANO, JEREMIAH
USA - NON-AFFILIATED - MARYLAND

7-25
(B-1609) FAZEKAS, LUCAS
USA - NEXGEN TAEKWONDO
(R-2270) PEDROZA-DIAZ, LUIS
USA - USA TAEKWONDO CENTER - EL MO

7-34.2
(B-1270) RODRIGUEZ, MAIKOL
USA - FLORIDA TAEKWONDO COLLEGE IN
(R-2441) CHUNG, JIWOO
USA - YOOS TAEKWONDO

7-26
(B-315) GAGNE, JEREMIE
CAN - ELVIS LUIS
(R-126) GOMEZ, GERARDO
USA - OLYMPIC TAE KWON DO ACADEMY

7-27
(B-1482) AVETISOV, DANIEL
USA - LIONS TAEKWONDO ACADEMY
(R-1957) BUENAVIDES, KENNETH
USA - SALIMS TAEKWONDO CENTER

7-35 B-2191 (1-22 PTG) USA - CHAR
R-2406 (11-9 PTF) USA - SCHULTZE

7-36 B-1722 (10-23 SUP) USA - BAXTER
R-1688 (7-26 RSC) USA - QUENANO

7-37 B-1609 (20-7 PTF) USA - FAZEKAS
R-2441 (3-11 PTF) USA - CHUNG

7-38 B-315 (7-6 PTF) CAN - GAGNE
R-1957 (1-23 PTG) USA - BUENAVIDE

7-43 B-2191 (18-8 PTF) USA - CHAR
R-1688 (1-3 PTF) USA - QUENANO

7-44 B-1609 (21-19 PTF) USA - FAZEKAS
R-1957 (9-17 PTF) USA - BUENAVIDE

7-47 B-2191 (9-6 PTF) USA - CHAR
R-1609 (13-8 PTF) USA - FAZEKAS

FINAL
7-49 B-2191 (23-19 PTF) USA - CHAR
R-1411 (8-13 PTF) USA - BEVEL
2191 (7-5 PTF)
USA - CHAR

7-28
(B-1579) HERNANDEZ, JARED ENOCH
USA - NATIONAL ACADEMY TAEKWONDO
(R-2326) KIM, ERIC
USA - WHITE TIGER TAEKWONDO

7-34.1
(B-1901) KOTIAN, ARYAN
USA - PURE TAEKWONDO CENTER
(R-1095) LY, ANTHONY
USA - BLUE DRAGON TAEKWONDO ACADE

7-29
(B-264) STEFANIO, SAULO
BRA - PRO TEAM
(R-1605) DAVIS, PHILIP
USA - NEXGEN TAEKWONDO

7-30
(B-1216) BENNETT, MARCUS
USA - EAGLES TAEKWONDO
(R-2012) LAGUNAS, EDUARDO
USA - SPIRIT TAEKWONDO

7-31
(B-909) AQUINO RUIZ, MIGUEL A.
PUR - MARTIAL ARTS & AEROBIC COMPLE
(R-1411) BEVEL, AIDEN
USA - KINGS COMBAT SPORTS / PROGRES

7-32
(B-2152) DOMINGUEZ, MARK
USA - TORNADO SPORT CLUB
(R-1721) JALAL, ZAKARIA
USA - NON-AFFILIATED - NORTH CAROLIN

7-33
(B-207) ALI, KAREEM
AUS - CITY WEST TAEKWONDO
(R-71) WILCOX, SHELDON
USA - AMERICAN TAEKWONDO

7-34
(B-1127) PAREDES, ANDREW
USA - CHANG LEES TAE KWON DO CENTE
(R-1705) PIOQUINTO MARTINEZ, MATTHEW
USA - NON-AFFILIATED - NEW MEXICO

7-39 B-2326 (9-31 PTG) USA - KIM
R-1095 (10-21 PTF) USA - LY

7-40 B-1095 (19-39 PTG) USA - LY
R-1605 (7-6 PTF) USA - DAVIS

7-41 B-1605 (5-13 PTF) USA - DAVIS
R-1216 (21-1 PTG) USA - BENNETT

7-42 B-1411 (10-29 PTF) USA - BEVEL
R-207 (20-11 PTF) AUS - ALI

7-45 B-1095 (12-5 PTF) USA - LY
R-1411 (19-13 PTF) USA - BEVEL

7-46 B-1411 (21-12 PTF) USA - BEVEL
R-2152 (22-14 PTF) USA - DOMINGUEZ

7-48 B-207 (13-10 PTF) AUS - ALI
R-1705 (9-10 PTF) USA - PIOQUINTO

Results Legend:

PTF	Points	PUN	Puntitive Declaration
PTG	Point Gap	RSC	Referee Stops Contest
GP	Golden Point	DSQ	Disqualification
SUP	Superiority		
WDR	Withdrawal		

MEDAL WINNERS

1st. CHAR, BENJAMIN, USA (2191)
2nd. BEVEL, AIDEN, USA (1411)
3rd. FAZEKAS, LUCAS, USA (1609)
3rd. LY, ANTHONY, USA (1095)

©2018 Martial.Events by Rilutions - www.martial.events - Licensed to Martial.Events

Round 32	Round 16	Quarter Final	Semi Final	Final	Semi Final	Quarter Final	Round 16	Round 32

2018 U.S. Open Taekwondo Championships G2

Cadet Sparring (12-14) Male -53 kg (Welter)

Competitors: 15

Las Vegas

Tuesday 30 January 2018

5-21
(B-1578) CEJAS, NAHUEL
USA - NATIONAL ACADEMY TAEKWONDO
(R-2177) ESTRADA, DIEGO
USA - TWO NATIONS TKD COLLEGE

5-22
(B-1772) CHEN, BRYSON
USA - NTA - COPPELL TAEKWONDO & SPO
(R-1850) BAE, RYAN
SWE - PALO ALTO MARTIAL ARTS

5-23
(B-2232) HERNANDEZ, KENNETH
USA - UNITED MARTIAL ARTS - DORAL
(R-1919) OGILVIE, RILEY
USA - RED TIGER MARTIAL ARTS

5-28
B-2177 (7-12 PTF)
USA - ESTRADA
R-1772 (21-16 PTF)
USA - CHEN

5-29
(B-1222) CLAVIJO LOPEZ, ALEXIS
USA - EDGE TAEKWONDO ACADEMY
R-2232 (14-27 PTF)
USA - HERNANDEZ
R-2232 (17-1 PTF)
USA - HERNANDEZ

5-32
B-1772 (11-27 PTF)
USA - CHEN
B-1772 (6-0 PTF)
USA - CHEN

FINAL

5-34
1772 (7-0 PTF)
USA - CHEN
R-834 (22-1 PTG)
NOR - KRISTENSE

5-33
B-834 (18-5 PTF)
NOR - KRISTENSE
B-67 (19-2 PTF)
PAN - PASQUEL

5-30
B-834 (21-6 PTF)
NOR - KRISTENSE
R-975 (10-24 PTF)
USA - THOMAS

5-31
R-2066 (13-17 PTF)
USA - WINSLETT
R-2066 (9-14 PTF)
USA - WINSLETT

5-27
(B-834) KRISTENSEN, FILIP
NOR - TVEITA TAEKWONDO KLUBB
(R-2057) PETERS, GRIFFIN
USA - TAEKWONDO UNITED

5-24
(B-2242) THOMPSON, LOGAN
USA - U.S. PRO TAEKWONDO
(R-975) THOMAS, JOSHUA
USA - 1 N MOTION

5-25
(B-67) PASQUEL, JULIO
PAN - TAEKWONDO TARAINING CENTER
(R-1417) KIM, ETHAN
USA - KINGS COMBAT SPORTS / PROGRES

5-26
(B-1762) CASTELAN, SAMUEL
USA - NON-AFFILIATED - NORTH CAROLIN
(R-2066) WINSLETT, TYLER
USA - TAIGA TAEKWONDO

Results Legend:

PTF	Points	PUN	Puntitive Declaration
PTG	Point Gap	RSC	Referee Stops Contest
GP	Golden Point	DSQ	Disqualification
SUP	Superiority		
WDR	Withdrawal		

MEDAL WINNERS

1st. CHEN, BRYSON, USA (1772)
2nd. KRISTENSEN, FILIP, NOR (834)
3rd. HERNANDEZ, KENNETH, USA (2232)
3rd. WINSLETT, TYLER, USA (2066)

©2018 Martial.Events by Rilutions - www.martial.events - Licensed to Martial.Events

Round 16	Quarter Final	Semi Final	Final	Semi Final	Quarter Final	Round 16

2018 U.S. Open Taekwondo Championships G2

Cadet Sparring (12-14) Male -57 kg (Light Middle)

Competitors: 8

Las Vegas

Tuesday 30 January 2018

Quarter Final

(B-1131) MALPHURS, RAYMOND
USA - CHANG LEES TAE KWON DO CENTE

(R-280) TCHOUIKINE, MATTHEW
CAN - BLACK BELT WORLD BURLINGTON

5-45

(B-1296) NAYAR, NIHAAL
USA - GARR TAEKWONDO

(R-661) LOPEZ TERAN, JOSE GERARDO
MEX - ACADEMIA DE FORMACION OLIMPIC

5-46

Semi Final

B-280 (2-4 PTF)
CAN - TCHOUIKIN

5-49

R-661 (5-14 PTF)
MEX - LOPEZ TER

Final

B-280 (15-8 PTF)
CAN - TCHOUIKIN

FINAL

5-51

280 (21-10 PTF)
CAN - TCHOUIKIN

Semi Final

R-84 (4-9 PTF)
USA - LEE

5-50

R-84 (0-3 SUP)
USA - LEE

Quarter Final

B-1936 (15-1 PTF)
USA - AVITIA

5-47

(B-1936) AVITIA, JORGE
USA - SAITO MARTIAL ARTS

(R-495) CHANG, YUNG-MIN
TPE - TAOYUAN

5-48

(B-1004) CHRISTENSEN, AYDEN
USA - AMYS MARTIAL ARTS

(R-84) LEE, DEVIN
USA - CHAMPIONS TAEKWONDO INC.

Results Legend:

PTF	Points	PUN	Puntitive Declaration
PTG	Point Gap	RSC	Referee Stops Contest
GP	Golden Point	DSQ	Disqualification
SUP	Superiority		
WDR	Withdrawal		

MEDAL WINNERS

1st. TCHOUIKINE, MATTHEW, CAN (280)

2nd. LEE, DEVIN, USA (84)

3rd. LOPEZ TERAN, JOSE GERARDO, MEX (661)

3rd. AVITIA, JORGE, USA (1936)

©2018 Martial.Events by Rilutions - www.martial.events - Licensed to Martial.Events

2018 U.S. Open Taekwondo Championships G2

Cadet Sparring (12-14) Male -61 kg (Middle)

Competitors: 6

Las Vegas

Tuesday 30 January 2018

Results Legend:

PTF	Points	**PUN**	Puntitive Declaration
PTG	Point Gap	**RSC**	Referee Stops Contest
GP	Golden Point	**DSQ**	Disqualification
SUP	Superiority		
WDR	Withdrawal		

MEDAL WINNERS

1st. SHANAFELT, NOAH, USA (1043)

2nd. DEHOYOS GARZA, JASON LEE, USA (1548)

3rd. PANDURO, DIEGO, USA (1418)

3rd. CHAN, AIDAN, USA (1312)

©2018 Martial.Events by Rilutions - www.martial.events - Licensed to Martial.Events

Quarter Final **Semi Final** **Final** **Semi Final** **Quarter Final**

2018 U.S. Open Taekwondo Championships G2

Cadet Sparring (12-14) Male -65 kg (Light Heavy)

Competitors: 5

Las Vegas

Tuesday 30 January 2018

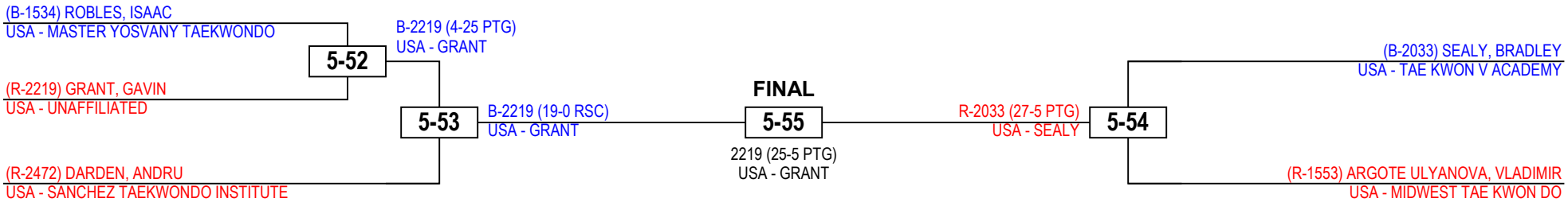

Results Legend:

PTF	Points	**PUN**	Puntitive Declaration
PTG	Point Gap	**RSC**	Referee Stops Contest
GP	Golden Point	**DSQ**	Disqualification
SUP	Superiority		
WDR	Withdrawal		

MEDAL WINNERS

1st. GRANT, GAVIN, USA (2219)

2nd. SEALY, BRADLEY, USA (2033)

3rd. DARDEN, ANDRU, USA (2472)

3rd. ARGOTE ULYANOVA, VLADIMIR, USA (1553)

©2018 Martial.Events by Rilutions - www.martial.events - Licensed to Martial.Events

Quarter Final **Semi Final** **Final** **Semi Final** **Quarter Final**

2018 U.S. Open Taekwondo Championships G2

Cadet Sparring (12-14) Male +65kg (Heavy)

Competitors: 4

Las Vegas

Tuesday 30 January 2018

(B-1981) BASALATAN, JULIAN
USA - SHIMS MARTIAL ARTS ACADEMY

(R-1102) DUNK, JOSEPH
USA - BLYTHEWOOD TAE KWON DO

1-45

B-1981 (12-0 PTF)
USA - BASALATAN

FINAL

1-47

1981 (12-2 PTF)
USA - BASALATAN

R-989 (7-10 PTF)
USA - VARGAS ES

1-46

(B-1840) HENRIQUEZ, BENJAMIN
USA - PACE ACADEMY TAEKWONDO

(R-989) VARGAS ESQUIVEL, ALEXIS
USA - AGUILAS TAEKWONDO ASSOCIATIO

Results Legend:

PTF	Points	**PUN**	Puntitive Declaration
PTG	Point Gap	**RSC**	Referee Stops Contest
GP	Golden Point	**DSQ**	Disqualification
SUP	Superiority		
WDR	Withdrawal		

MEDAL WINNERS

1st. BASALATAN, JULIAN, USA (1981)

2nd. VARGAS ESQUIVEL, ALEXIS, USA (989)

3rd. DUNK, JOSEPH, USA (1102)

3rd. HENRIQUEZ, BENJAMIN, USA (1840)

©2018 Martial.Events by Rilutions - www.martial.events - Licensed to Martial.Events

Semi Final **Final** **Semi Final**

2018 U.S. Open Taekwondo Championships G2

Cadet Sparring (12-14) Female -29 kg (Fin)

Competitors: 5

Las Vegas

Tuesday 30 January 2018

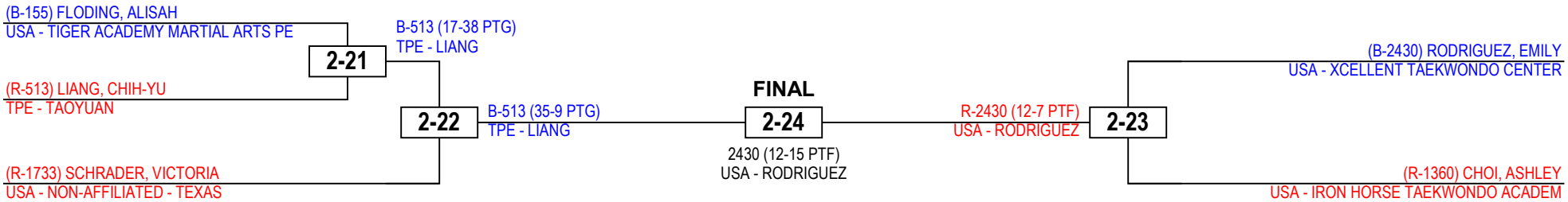

Results Legend:

PTF	Points	**PUN**	Puntitive Declaration
PTG	Point Gap	**RSC**	Referee Stops Contest
GP	Golden Point	**DSQ**	Disqualification
SUP	Superiority		
WDR	Withdrawal		

MEDAL WINNERS

1st. RODRIGUEZ, EMILY, USA (2430)

2nd. LIANG, CHIH-YU, TPE (513)

3rd. SCHRADER, VICTORIA, USA (1733)

3rd. CHOI, ASHLEY, USA (1360)

©2018 Martial.Events by Rilutions - www.martial.events - Licensed to Martial.Events

Quarter Final **Semi Final** **Final** **Semi Final** **Quarter Final**

2018 U.S. Open Taekwondo Championships G2

Cadet Sparring (12-14) Female -33 kg (Fly)

Competitors: 17

Las Vegas

Tuesday 30 January 2018

2-25
(B-166) WILLIAMS, LAUREN
USA - TRINITY TKD ACADEMY
(R-272) ZHASSUZAK, ARIANA
CAN - ALL STAR MARTIAL ARTS WORLD IN

2-26
B-272 (13-24 PTF)
CAN - ZHASSUZAK
(R-1276) DONG, CORY
USA - FLUSHING TKD

2-34
B-272 (10-2 PTF)
CAN - ZHASSUZAK

2-27
(B-1111) BALLARD, MONICA
USA - CHAMPION TAEKWONDO CENTER IN
(R-1934) VENEGAS, NINA
USA - SAITO

2-38
B-1111 (5-9 PTF)
USA - BALLARD
R-1111 (24-4 PTG)
USA - BALLARD

2-28
(B-2171) TZONTECOMANI, ROXANA
USA - TWIN TIGERS MARTIAL ARTS
(R-1268) VARELA, SAMANTHA
USA - FLORIDA TAEKWONDO COLLEGE IN

2-35
B-2171 (6-5 PTF)
USA - TZONTECOM
R-977 (4-5 PTF)
USA - MILLER

2-29
(B-1735) ISMAEL, SALLY
USA - NON-AFFILIATED - TEXAS
(R-977) MILLER, MONTANA
USA - WASHINGTON UNITED TAEKWONDO

R-977 (5-18 PTF)
USA - MILLER

2-30
(B-1122) TELLEZ, GISSELL
USA - CHANG BROTHERS TAEKWONDO AC
(R-1637) ZERMENO, IZELA
USA - NON-AFFILIATED - CALIFORNIA

2-36
B-1122 (23-8 PTF)
USA - TELLEZ
B-2413 (0-7 PTF)
USA - CARRILLO

2-31
(B-2303) RAKOW, MADDIE
USA - WASHINGTON UNITED TAEKWONDO
(R-2413) CARRILLO, SANIYA
USA - WORLD TAEKWONDO SCHOOL

2-39
R-2413 (2-33 PTG)
USA - CARRILLO

2-32
(B-1909) MOORE, SACHIKO
USA - QUEST TAEKWONDO
(B-2305) SANTIAGO, KEAWE
USA - WASHINGTON UNITED TAEKWONDO

2-37
B-1909 (33-20 PTF)
USA - MOORE
R-1909 (34-14 PTG)
USA - MOORE

2-33
(B-1712) IRLBACHER, MIA
USA - NON-AFFILIATED - NEW YORK
(R-1060) RECLUSADO, KAITLYN MARIE
USA - BAZTEKHAN USA

R-1060 (5-32 PTG)
USA - RECLUSADO

FINAL

2-40
B-1111 (24-3 PTG) B-2413 (11-7 PTF)
USA - BALLARD USA - CARRILLO

1111 (6-3 PTF)
USA - BALLARD

Results Legend:

PTF	Points	PUN	Puntitive Declaration
PTG	Point Gap	RSC	Referee Stops Contest
GP	Golden Point	DSQ	Disqualification
SUP	Superiority		
WDR	Withdrawal		

MEDAL WINNERS

1st. BALLARD, MONICA, USA (1111)
2nd. CARRILLO, SANIYA, USA (2413)
3rd. MILLER, MONTANA, USA (977)
3rd. MOORE, SACHIKO, USA (1909)

©2018 Martial.Events by Rilutions - www.martial.events - Licensed to Martial.Events

Round 32	Round 16	Quarter Final	Semi Final	Final	Semi Final	Quarter Final	Round 16	Round 32

2018 U.S. Open Taekwondo Championships G2

Cadet Sparring (12-14) Female -37 kg (Bantam)

Competitors: 25

Las Vegas
Tuesday 30 January 2018

1-21
(B-97) CHUA, CHLOE
USA - HANS TAEKWONDO ACADEMY
(R-2202) PEREZ, CAMILA
USA - ULTIMATE TAEKWONDO TRAINING C

1-22
(B-2122) RODRAKKWAN, AALIYAH
USA - THE ROCK TAEKWONDO SPORT CE
(R-356) FOKAS, SOPHIA
CAN - TAE RYONG PARK ACADEMY

1-23
(B-2148) MCCLEMENTS, AMANDA
USA - TOP NOTCH TAEKWONDO
(R-2428) YSPANGO, NELLY
USA - XCELLENT TAEKWONDO CENTER

1-24
(B-1089) NGUYEN, CAITLIN
USA - BLUE DRAGON TAEKWONDO ACADE
(R-727) ESPINOSA GOMEZ, VALENTINA
MEX - FMTKD

1-25
(B-310) RAWJI, ALIA
CAN - DURHAM TAEKWONDO/KARATE MA
(R-2357) GUAKIL, ARIELA
USA - WORLD TAE KWON DO CENTER

1-26
(B-993) MARINOV, ELIZABETH
USA - AKYI
(R-58) BARRIOS CORDERO, ITZIA YOHALI
MEX - VITA TAE KWON DO DE MEXICO, A.C

1-27
(B-1966) SHIBA, MAGGIE
USA - SHIBA TAEKWONDO
(R-2187) USSERMAN, MAKAELA
USA - U.S. TIGERS TAEKWONDO

1-28
(B-128) SANCHEZ, ANA
USA - OLYMPIC TAE KWON DO ACADEMY
(R-869) VELAZQUEZ, ANNA ISABELLE
PUR - ATLETAS INDEPENDIENTES

1-29
(B-1420) MACGREGOR, MAKENZIE
USA - KNOCKOUT MARTIAL ARTS
(R-350) VILAR, ELIZABETH
CAN - TACTICAL TAEKWONDO

1-30
B-97 (6-4 PTF)
USA - CHUA
(R-1294) KHEYLIK, PAIGE
USA - GARR SPORT TAEKWONDO

1-31
B-356 (3-18 PTF)
CAN - FOKAS
(R-2142) CHRISTIAN, ZHOE
USA - TNT MARTIAL ARTS & FITNESS

1-32
B-2148 (2-1 PTF)
USA - MCCLEMENT
(R-103) PETRELLA, MERLOT
USA - LAKESHORE TAEKWONDO ACADEM

1-33
(B-1910) TRINH, CLARE
USA - QUEST TAEKWONDO
R-1089 (14-2 PTF)
USA - NGUYEN

1-34
B-310 (25-1 PTG)
CAN - RAWJI
(R-78) AMADOR, ISABELLA
USA - CHAMPIONS TAEKWONDO INC.

1-35
(B-1859) SARAIVA, ISABELLA
USA - PEAK PERFORMANCE FL
R-993 (22-5 PTF)
USA - MARINOV

1-36
B-2187 (8-15 PTF)
USA - USSERMAN
R-869 (0-5 PTF)
PUR - VELAZQUEZ

1-37
(B-1118) ZUNIGA, JULISSA
USA - CHAMPYON TAEKWONDO USA
R-1420 (11-0 PTF)
USA - MACGREGOR

1-38
B-97 (19-7 PTF)
USA - CHUA
R-2142 (11-13 PTF)
USA - CHRISTIAN

1-39
B-2148 (13-5 PTF)
USA - MCCLEMENT
R-1910 (18-10 PTF)
USA - TRINH

1-40
B-310 (13-6 PTF)
CAN - RAWJI
R-993 (11-18 PTF)
USA - MARINOV

1-41
B-2187 (10-7 PTF)
USA - USSERMAN
R-1420 (3-11 PTF)
USA - MACGREGOR

1-42
B-97 (15-4 PTF)
USA - CHUA
R-1910 (10-14 PTF)
USA - TRINH

1-43
B-993 (0-14 PTF)
USA - MARINOV
R-1420 (0-8 PTF)
USA - MACGREGOR

1-44
B-1910 (3-9 PTF)
USA - TRINH
R-1420 (1-23 PTG)
USA - MACGREGOR

FINAL
1420 (8-25 PTF)
USA - MACGREGOR

Results Legend:

PTF	Points	PUN	Puntitive Declaration
PTG	Point Gap	RSC	Referee Stops Contest
GP	Golden Point	DSQ	Disqualification
SUP	Superiority		
WDR	Withdrawal		

MEDAL WINNERS

1st. MACGREGOR, MAKENZIE, USA (1420)
2nd. TRINH, CLARE, USA (1910)
3rd. CHUA, CHLOE, USA (97)
3rd. MARINOV, ELIZABETH, USA (993)

©2018 Martial.Events by Rilutions - www.martial.events - Licensed to Martial.Events

Round 32	Round 16	Quarter Final	Semi Final	Final	Semi Final	Quarter Final	Round 16	Round 32

2018 U.S. Open Taekwondo Championships G2

Cadet Sparring (12-14) Female -41 kg (Feather)

Competitors: 25

Las Vegas

Tuesday 30 January 2018

6-29
(B-710) GUZMAN NAJERA, DANIELA GISELL
MEX - FEMTKD
(R-2204) MEDINA, EMILY
USA - ULTIMATE TAEKWONDO TRAINING C

6-21
(B-1776) SANCHEZ, JASMIN
USA - NTA - COPPELL TAEKWONDO & SPO
(R-281) FOX-VIGNARAJAH, ALICIA
CAN - BLACK BELT WORLD BURLINGTON

6-30
B-710 (19-4 PTF)
MEX - GUZMAN NA
R-281 (2-5 PTF)
CAN - FOX-VIGNA

6-22
(B-216) HESLOP, SALLY
AUS - IMPACT MARTIAL ARTS
(R-167) SYLVESTER, MARLEY
USA - TRINITY TKD ACADEMY

6-31
(B-2001) RIBERAL, LEANNA JANE
USA - SPARKS TAEKWONDO
R-167 (10-23 PTF)
USA - SYLVESTER

6-38
B-281 (3-8 PTF)
CAN - FOX-VIGNA
R-167 (9-30 PTG)
USA - SYLVESTER

6-23
(B-605) OKAZAKI, HINATA
JPN - AIHARA
(R-1814) ORTIZ, ANGELA
USA - OLYMPIC WARRIORS TAEKWONDO

6-32
(B-1269) VARELA, BARBARA
USA - FLORIDA TAEKWONDO COLLEGE IN
B-605 (8-16 PTF)
JPN - OKAZAKI

6-39
R-605 (13-6 PTF)
JPN - OKAZAKI
B-167 (14-26 PTF)
USA - SYLVESTER

6-24
(B-2400) OLMSCHEID, SOPHIE
USA - WORLD TAEKWONDO ACADEMY INC
(R-743) AGUIRRE BERLANGA, VICTORIA
MEX - INSTITUTO GAMEZ DE TAEKWONDO

6-33
(B-1941) PAE, SAMANTHA
USA - SALIMS TAEKWONDO CENTER
R-1941 (13-1 PTF)
USA - PAE

6-42
R-605 (12-6 PTF)
JPN - OKAZAKI
R-1941 (0-9 PTF)
USA - PAE

FINAL

6-44
B-167 (22-15 PTF)
USA - SYLVESTER
R-1946 (0-2 GP)
USA - MORALDE

167 (16-1 PTF)
USA - SYLVESTER

6-43
R-1946 (3-11 PTF)
USA - MORALDE
B-1864 (9-6 PTF)
USA - HOWARD

6-40
B-1864 (3-8 PTF)
USA - HOWARD
R-1864 (0-10 PTF)
USA - HOWARD

6-41
R-1946 (4-2 PTF)
USA - MORALDE
R-218 (2-0 GP)
AUS - MASIELLO

6-34
(B-1429) LINDLEY, MAKENA
USA - KNOCKOUT MARTIAL ARTS
(B-627) OSHIRO ROCHA, ISABELLY
JPN - ROCHA TAEKWONDO FAMILY

6-25
(R-1864) HOWARD, SIERRA
USA - PEAK PERFORMANCE FL

6-35
(B-2229) HERNANDEZ, KAREN
USA - UNITED MARTIAL ARTS - DORAL
(B-1955) MOYO, MICKAELA
USA - SALIMS TAEKWONDO CENTER

6-26
R-1955 (2-6 PTF)
USA - MOYO
R-1955 (16-8 PTF)
USA - MOYO
(R-775) HERNANDEZ, PAULINA
MEX - UNION JALISCIENCE DE TAEKWOND

6-36
(B-1453) PAULO-SAMBITO, PRESLEY
USA - KTA
(B-218) MASIELLO, GIULIANA
AUS - IMPACT MARTIAL ARTS

6-27
B-218 (3-17 PTF)
AUS - MASIELLO
(R-1084) YEE, ALANA
USA - BLUE DRAGON TAEKWONDO ACADE

6-37
(B-1946) MORALDE, JET
USA - SALIMS TAEKWONDO CENTER
(B-728) SALAZAR CUELLAR, PRISCILA
MEX - FMTKD

6-28
R-1700 (9-22 PTF)
USA - SHUMSKY
(R-1700) SHUMSKY, SOFIA
USA - NON-AFFILIATED - NEW JERSEY

Results Legend:

PTF	Points	PUN	Puntitive Declaration
PTG	Point Gap	RSC	Referee Stops Contest
GP	Golden Point	DSQ	Disqualification
SUP	Superiority		
WDR	Withdrawal		

MEDAL WINNERS

1st. SYLVESTER, MARLEY, USA (167)
2nd. MORALDE, JET, USA (1946)
3rd. OKAZAKI, HINATA, JPN (605)
3rd. HOWARD, SIERRA, USA (1864)

©2018 Martial.Events by Rilutions - www.martial.events - Licensed to Martial.Events

Round 32	Round 16	Quarter Final	Semi Final	Final	Semi Final	Quarter Final	Round 16	Round 32

2018 U.S. Open Taekwondo Championships G2

Cadet Sparring (12-14) Female -44 kg (Light)

Competitors: 26

Las Vegas
Tuesday 30 January 2018

Round 32

- 4-21: (B-1410) MARTINEZ, YELEANA YOLY ANITA — USA - KINGS COMBAT SPORTS / PROGRES
- 4-21: (R-2367) LEE, AVA — USA - WORLD TAEKWONDO ACADEMY - R
- 4-22: (B-1636) RUIZ, DESTINY — USA - NON-AFFILIATED - CALIFORNIA
- 4-22: (R-629) YAMAZATO TADOKORO, LARISSA A — JPN - ROCHA TAEKWONDO FAMILY
- 4-23: (B-2203) DOMINGUEZ, ISABELLA — USA - ULTIMATE TAEKWONDO TRAINING C
- 4-23: (R-351) DU, JESLYN — CAN - TACTICAL TAEKWONDO
- 4-32: (R-981) TAPIA, DAYANA — USA - ACADEMY OF TKD & HAPKIDO
- 4-33: (B-1140) FONSECA, CALIANA — USA - CUTTING EDGE MARTIAL ARTS - LO
- 4-33: (B-1729) BORJA, KASSANDRA — USA - NON-AFFILIATED - TEXAS
- 4-24: (R-726) ESPINOSA GOMEZ, FERNANDA — MEX - FMTKD
- 4-34: (B-2159) GROSS-HUTTON, MATILDA — USA - TOTAL TAEKWONDO & FITNESS LLC
- 4-34: (B-841) SANDNES, MAIA — NOR - TVEITA TAEKWONDO KLUBB
- 4-25: (R-2183) TEACHOUT, KRISTINA — USA - U.S. PRO TAEKWONDO
- 4-26: (B-2265) KING, EDEN — USA - USA MARTIAL ARTS & FITNESS
- 4-26: (R-540) SANDOVAL CARVAJAL, RUTH — CRC - COSTA RICA NATIONAL TEAM
- 4-30: (B-2176) COBATZIN, KEEANNA — USA - TWO NATIONS TKD COLLEGE
- 4-30: (R-1306) CORRIGAN, LINDSEY — USA - GIVANS TAEKWONDO NAPA
- 4-36: (B-2161) SCARBOROUGH, SHEA — USA - TOTAL TAEKWONDO & FITNESS LLC
- 4-27: (B-831) ROGNALDSEN, MARTINE — NOR - KEUM GANG TAEKWONDO - NESTT
- 4-27: (R-1690) TRIERWEILER, PERCEYIS — USA - NON-AFFILIATED - MINNESOTA
- 4-37: (B-1886) OCEGUERA, SOPHIA — USA - PRECISION
- 4-28: (B-1419) PEREZ, PRISCILLA — USA - KINGS COMBAT SPORTS / PROGRES
- 4-28: (R-57) GARZA GARCIA, ANDREA — MEX - VITA TAE KWON DO DE MÉXICO, A.C
- 4-38: (B-2146) COX, CAITLYN — USA - TNT MARTIAL ARTS & FITNESS
- 4-38: (B-838) MOQVIST, NOMI — NOR - TVEITA TAEKWONDO KLUBB
- 4-29: (R-1646) RAVI, ADITI — USA - NON-AFFILIATED - GEORGIA

Round 16

- 4-31: B-2367 (5-16 PTF) — USA - LEE
- 4-31: B-2367 (8-1 PTF) — USA - LEE
- 4-39: R-1636 (3-2 PTF) — USA - RUIZ
- 4-39: B-351 (3-12 PTF) — CAN - DU
- 4-40: R-981 (6-7 PTF) — USA - TAPIA
- 4-40: B-726 (10-27 PTF) — MEX - ESPINOSA
- 4-34: R-726 (5-20 PTF) — MEX - ESPINOSA
- 4-34: R-2183 (2-32 RSC) — USA - TEACHOUT
- 4-25: R-2183 (5-26 PTG) — USA - TEACHOUT
- 4-35: B-540 (1-6 PTF) — CRC - SANDOVAL
- 4-35: B-1306 (10-11 PTF) — USA - CORRIGAN
- 4-30: R-1306 (7-20 PTF) — USA - CORRIGAN
- 4-41: B-1306 (19-9 PTF) — USA - CORRIGAN
- 4-36: R-1690 (6-17 PTF) — USA - TRIERWEIL
- 4-27: R-1690 (1-9 PTF) — USA - TRIERWEIL
- 4-37: B-1886 (25-5 PTG) — USA - OCEGUERA
- 4-28: R-57 (7-9 PTF) — MEX - GARZA GAR
- 4-42: R-1886 (8-4 PTF) — USA - OCEGUERA
- 4-38: R-2146 (18-9 PTF) — USA - COX
- 4-29: R-1646 (5-15 PTF) — USA - RAVI

Quarter Final

- 4-39: B-2367 (5-1 PTF) — USA - LEE
- 4-41: B-1306 (19-9 PTF) — USA - CORRIGAN
- 4-40: R-2183 (8-24 PTF) — USA - TEACHOUT
- 4-42: R-1886 (8-4 PTF) — USA - OCEGUERA

Semi Final

- 4-43: B-2367 (16-15 PTF) — USA - LEE
- 4-44: R-1886 (4-10 PUN) — USA - OCEGUERA

Final

- 4-45: 1886 (5-14 PTF) — USA - OCEGUERA

Results Legend:

PTF	Points	PUN	Puntitive Declaration
PTG	Point Gap	RSC	Referee Stops Contest
GP	Golden Point	DSQ	Disqualification
SUP	Superiority		
WDR	Withdrawal		

MEDAL WINNERS

1st. OCEGUERA, SOPHIA, USA (1886)
2nd. LEE, AVA, USA (2367)
3rd. TEACHOUT, KRISTINA, USA (2183)
3rd. CORRIGAN, LINDSEY, USA (1306)

©2018 Martial.Events by Rilutions - www.martial.events - Licensed to Martial.Events

Round 32	Round 16	Quarter Final	Semi Final	Final	Semi Final	Quarter Final	Round 16	Round 32

2018 U.S. Open Taekwondo Championships G2

Cadet Sparring (12-14) Female -47 kg (Welter)

Competitors: 22

Las Vegas
Tuesday 30 January 2018

7-50
(B-1507) URTATE, CAMILA
USA - MASTER FRANKS TAEKWONDO ACA
(R-245) HURKMANS, TAYLOR-FAITH
AUS - UTC MARTIAL ARTS

7-54
B-1507 (21-2 PTF)
USA - URTATE
(R-2063) ALLEN, KYLA
USA - TAIGA TAEKWONDO

7-62
B-1507 (12-10 PTF)
USA - URTATE

7-53.2
(B-2295) VALERIO, ASHLEY
USA - VILLAS TAEKWONDO STUDIO
(R-1504) NOBLE, HANNAH
USA - MANILA TAEKWONDO

7-55
B-2295 (7-2 PTF)
USA - VALERIO
(R-1583) VARGAS, GABRIELA
USA - NATIONAL ACADEMY TAEKWONDO

7-66
B-1507 (12-7 PTF)
USA - URTATE
R-2295 (22-1 PTG)
USA - VALERIO

7-51
(B-1031) ESTRADA, DAPHNE
USA - ARIZONA DRAGONS TAEKWONDO L
(R-275) VIRGILIO, ANGELINA
CAN - ALL STAR MARTIAL ARTS WORLD IN

7-56
B-275 (5-13 PTF)
CAN - VIRGILIO
(R-2149) CRISE, MCKENNA
USA - TOP NOTCH TAEKWONDO

7-63
B-2149 (10-18 PTF)
USA - CRISE
(B-2324) OH, REBEKAH
USA - WHITE TIGER TAEKWONDO

7-57
R-2476 (0-25 PTG)
USA - AMIRKHANYAN
(R-2476) AMIRKHANYAN, MIA
USA - PACE ACADEMY TAEKWONDO

7-52
(B-2362) FORBES, JESSE
USA - WORLD TAE KWON DO CENTER
B-338 (3-15 PTF)
CAN - BARICIAK
(R-338) BARICIAK, HANNA BEL
CAN - PHOENIX TAEKWONDO ACADEMY

7-58
B-2141 (15-18 PTF)
USA - RODRIGUEZ
(R-2141) RODRIGUEZ, SYDNEE
USA - TNT MARTIAL ARTS & FITNESS

7-64
B-2141 (29-23 PTF)
USA - RODRIGUEZ
(B-1682) VERA, SHARON
USA - NON-AFFILIATED - ILLINOIS

7-59
R-1682 (20-3 PTF)
USA - VERA
(R-2170) OCEGUERA ZARATE, CYNTHIA
USA - TWIN TIGERS MARTIAL ARTS

7-67
B-2141 (20-12 PTF)
USA - RODRIGUEZ
(B-2198) BYINGTON, KAITLYN
USA - UA

7-60
B-1760 (2-33 PTG)
USA - PARDUE
(B-117) SCHWARTZ, ERICA
USA - LEGACY TAEKWONDO

7-53.1
R-1760 (7-24 PTF)
USA - PARDUE
(R-1760) PARDUE, AVERY
USA - NON-AFFILIATED - NORTH CAROLIN

7-65
R-1760 (14-7 PTF)
USA - PARDUE
(B-1870) GLOVER, TYLER
USA - PEAK PERFORMANCE TKD NORTH C

7-61
R-1870 (2-0 GP)
USA - GLOVER
(B-1616) ALTIZER, SIERRA
USA - NON-AFFILIATED - VIRGINIA

7-53
R-219 (5-10 PTF)
AUS - MARTINS-R
(R-219) MARTINS-REGULIC, ANASTACIA
AUS - IMPACT MARTIAL ARTS

FINAL

7-68
B-1507 (14-8 PTF)
USA - URTATE
R-2141 (12-10 PTF)
USA - RODRIGUEZ

1507 (19-10 PTF)
USA - URTATE

Results Legend:

PTF	Points	PUN	Puntitive Declaration
PTG	Point Gap	RSC	Referee Stops Contest
GP	Golden Point	DSQ	Disqualification
SUP	Superiority		
WDR	Withdrawal		

MEDAL WINNERS

1st. URTATE, CAMILA, USA (1507)
2nd. RODRIGUEZ, SYDNEE, USA (2141)
3rd. CRISE, MCKENNA, USA (2149)
3rd. PARDUE, AVERY, USA (1760)

©2018 Martial.Events by Rilutions - www.martial.events - Licensed to Martial.Events

Round 32	Round 16	Quarter Final	Semi Final	Final	Semi Final	Quarter Final	Round 16	Round 32

2018 U.S. Open Taekwondo Championships G2

Cadet Sparring (12-14) Female -51 kg (Light Middle)

Competitors: 17

Las Vegas
Tuesday 30 January 2018

(B-1352) HARING, NATALIE
USA - IN NAE TAEKWONDO AND PEAK PER

(R-1954) BASTIDAS, JULISSA
USA - SALIMS TAEKWONDO CENTER

2-42

B-1352 (21-11 PTF)
USA - HARING

(B-1106) KANGER, CHASE
USA - CHAMPION TAEKWONDO ACADEMY

(R-839) MICHALSKA, DARIA
NOR - TVEITA TAEKWONDO KLUBB

2-43

R-839 (0-6 PTF)
NOR - MICHALSKA

2-50

B-1352 (15-5 PTF)
USA - HARING

(B-1784) SULLIVAN, ARWYN
USA - NTA - COPPELL TAEKWONDO & SPO

(R-2292) GARCIA, ANGELICA
USA - VILLAS TAEKWONDO STUDIO

2-44

B-1784 (9-2 PTF)
USA - SULLIVAN

(B-263) MILAN, JULIA
BRA - PRO TEAM

(R-1347) CHO, MEGAN
USA - I TIGER MARTIAL ARTS

2-45

R-1347 (6-17 PTF)
USA - CHO

2-51

R-1784 (17-8 PTF)
USA - SULLIVAN

2-54

B-1352 (10-6 PTF)
USA - HARING

FINAL

2-56

R-2366 (6-17 PTF)
USA - LEE

2366 (0-2 PTF)
USA - LEE

(B-1600) UGARTE, KARA
USA - NB TAEKWONDO

(R-1980) DONOHUE, LARISSA
USA - SHIMS MARTIAL ARTS ACADEMY

2-46

B-1980 (2-23 PTG)
USA - DONOHUE

2-52

B-1778 (3-7 PTF)
USA - MATA

(B-349) ONYSCHAK, OLIVIA
CAN - TACTICAL TAEKWONDO

(R-1778) MATA, MAYA
USA - NTA - COPPELL TAEKWONDO & SPO

2-47

R-1778 (12-19 PTF)
USA - MATA

2-55

(B-2144) KUO, JULIA
USA - TNT MARTIAL ARTS & FITNESS

(B-2366) LEE, LAUREN
USA - WORLD TAEKWONDO ACADEMY - R

2-48

B-2366 (3-8 PTF)
USA - LEE

2-53

R-2366 (15-2 PTF)
USA - LEE

(B-1313) BARZELLONE, SARAH
USA - GOLDENDRAGONTKD

(B-2433) GRACE, VANESSA
USA - XTC

2-49

R-1313 (7-1 PTF)
USA - BARZELLON

2-41

R-2433 (12-6 PTF)
USA - GRACE

(R-969) GUSTAFSSON, JOHANNA
SWE - OSTERMALMS HAPKIDO TKD KLUBB

Results Legend:

PTF	Points	PUN	Puntitive Declaration
PTG	Point Gap	RSC	Referee Stops Contest
GP	Golden Point	DSQ	Disqualification
SUP	Superiority		
WDR	Withdrawal		

MEDAL WINNERS

1st. LEE, LAUREN, USA (2366)
2nd. HARING, NATALIE, USA (1352)
3rd. SULLIVAN, ARWYN, USA (1784)
3rd. MATA, MAYA, USA (1778)

©2018 Martial.Events by Rilutions - www.martial.events - Licensed to Martial.Events

Round 32	Round 16	Quarter Final	Semi Final	Final	Semi Final	Quarter Final	Round 16	Round 32

2018 U.S. Open Taekwondo Championships G2

Cadet Sparring (12-14) Female -55 kg (Middle)

Competitors: 11

Las Vegas

Tuesday 30 January 2018

5-35
(B-2424) RAIZ, JENNIFER
USA - XCELLENT TAEKWONDO CENTER
(R-960) SJÖBERG, FRIDA
SWE - KFUM TAEKWONDO STAFFANSTOR

B-960 (3-10 PTF)
SWE - SJÖBERG

5-38
(R-1897) NASER, RANIA
USA - PRUTER'S TAEKWONDO MARTIAL A

B-960 (20-6 PTF)
SWE - SJÖBERG

5-37
(B-1139) ALCARAZ, DAYANARA
USA - CUTTING EDGE MARTIAL ARTS
(R-2185) USSERMAN, BRIANNE
USA - U.S. TIGERS TAEKWONDO

B-2185 (2-14 PTF)
USA - USSERMAN

5-39
(R-1394) DEYOUNG, ISABELLA
USA - KENTUCKY TAEKWONDO AND FITNE

R-2185 (22-2 PTG)
USA - USSERMAN

5-42

B-2185 (6-13 PTF)
USA - USSERMAN

FINAL

5-44

2185 (12-7 PTF)
USA - USSERMAN

R-2156 (7-25 PTF)
USA - REKER

5-43

B-1715 (8-10 PTF)
USA - ROBINSON

5-40
(B-273) VRANES, AMANDA
CAN - ALL STAR MARTIAL ARTS WORLD IN
(R-1715) ROBINSON, CARLY
USA - NON-AFFILIATED - NORTH CAROLIN

R-2156 (9-8 PTF)
USA - REKER

5-41
(B-2156) REKER, KAT
USA - TOTAL TAEKWONDO & FITNESS LLC

R-586 (26-6 PTG)
HON - KIEBITZ

5-36
(B-586) KIEBITZ, CARMEN
HON - KUMGANG HONDURAS
(R-1056) SLAUGHTER, CYDNEY
USA - BATES PREMIER TAEKWONDO

Results Legend:

PTF	Points	PUN	Puntitive Declaration
PTG	Point Gap	RSC	Referee Stops Contest
GP	Golden Point	DSQ	Disqualification
SUP	Superiority		
WDR	Withdrawal		

MEDAL WINNERS

1st. USSERMAN, BRIANNE, USA (2185)
2nd. REKER, KAT, USA (2156)
3rd. SJÖBERG, FRIDA, SWE (960)
3rd. ROBINSON, CARLY, USA (1715)

©2018 Martial.Events by Rilutions - www.martial.events - Licensed to Martial.Events

Round 16	Quarter Final	Semi Final	Final	Semi Final	Quarter Final	Round 16

2018 U.S. Open Taekwondo Championships G2

Cadet Sparring (12-14) Female -59 kg (Light Heavy)

Competitors: 6

Las Vegas

Tuesday 30 January 2018

Results Legend:

PTF	Points	**PUN**	Puntitive Declaration
PTG	Point Gap	**RSC**	Referee Stops Contest
GP	Golden Point	**DSQ**	Disqualification
SUP	Superiority		
WDR	Withdrawal		

MEDAL WINNERS

1st. WRIGHT, CHEYENNE, USA (2184)

2nd. HESLOP, AMBER, AUS (212)

3rd. GARRICK, LYDIA, USA (1113)

3rd. MONTZKA, CHAYLA, BRA (113)

©2018 Martial.Events by Rilutions - www.martial.events - Licensed to Martial.Events

Quarter Final **Semi Final** **Final** **Semi Final** **Quarter Final**

2018 U.S. Open Taekwondo Championships G2

Cadet Sparring (12-14) Female +59 kg (Heavy)

Competitors: 7

Las Vegas

Tuesday 30 January 2018

Results Legend:

PTF	Points	**PUN**	Puntitive Declaration
PTG	Point Gap	**RSC**	Referee Stops Contest
GP	Golden Point	**DSQ**	Disqualification
SUP	Superiority		
WDR	Withdrawal		

MEDAL WINNERS

1st. HERSHBERGER, NATALIE, USA (1606)

2nd. ADAMS, PAITYN, USA (2398)

3rd. LANDSTROM, LILY, USA (143)

3rd. LAROCCA, LAUREN, USA (2421)

©2018 Martial.Events by Rilutions - www.martial.events - Licensed to Martial.Events

Quarter Final **Semi Final** **Final** **Semi Final** **Quarter Final**

2018 U.S. Open Taekwondo Championships G2

Ultra Sparring (33-45) Male -68 kg (Light)

Competitors: 5

Las Vegas

Wednesday 31 January 2018

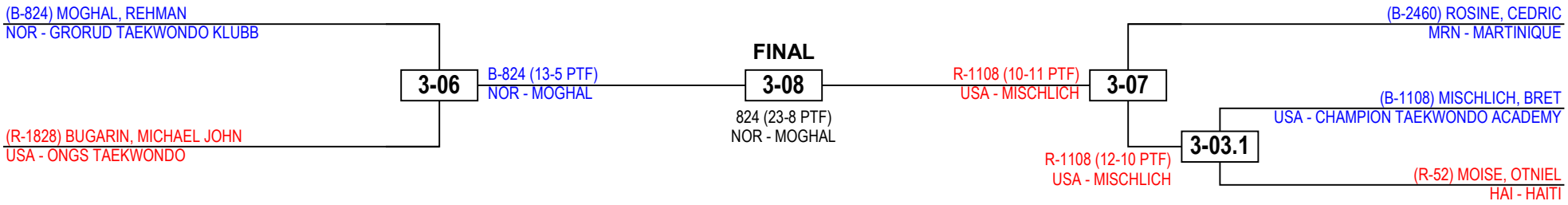

Results Legend:

PTF	Points	**PUN**	Puntitive Declaration
PTG	Point Gap	**RSC**	Referee Stops Contest
GP	Golden Point	**DSQ**	Disqualification
SUP	Superiority		
WDR	Withdrawal		

MEDAL WINNERS

1st. MOGHAL, REHMAN, NOR (824)

2nd. MISCHLICH, BRET, USA (1108)

3rd. BUGARIN, MICHAEL JOHN, USA (1828)

3rd. ROSINE, CEDRIC, MRN (2460)

©2018 Martial.Events by Rilutions - www.martial.events - Licensed to Martial.Events

Quarter Final **Semi Final** **Final** **Semi Final** **Quarter Final**

2018 U.S. Open Taekwondo Championships G2

Ultra Sparring (33-45) Male -80 kg (Middle)

Competitors: 8

Las Vegas

Wednesday 31 January 2018

2-01
(B-1920) OGILVIE, ROBERT
USA - RED TIGER MARTIAL ARTS
(R-2164) TREJO, RICARDO
USA - TREJOS SPORT TAEKWONDO

2-02
(B-825) HONNINGDALSNES, ROBERT
NOR - GRORUD TAEKWONDO KLUBB
(R-1566) EVON, WILLIAM
USA - MODERN TAEKWONDO ACADEMY

2-05
B-2164 (1-14 PTF)
USA - TREJO
B-825 (4-25 PTG)
NOR - HONNINGDA
R-825 (11-6 PTF)
NOR - HONNINGDA

FINAL
2-07
825 (14-4 PTF)
NOR - HONNINGDA

2-03
(B-626) DA ROCHA, ANDRE LUIS
JPN - ROCHA TAEKWONDO FAMILY
(R-1551) BRAR, MANDEEP
USA - MIDWEST TAE KWON DO

2-04
(B-1589) NGUYEN, ANTHONY
USA - NB TAEKWONDO
(R-2376) LEFT DRAGON, JAMIL
USA - WORLD TAEKWONDO ACADEMY -CO

2-06
B-626 (5-0 RSC)
JPN - DA ROCHA
R-626 (10-0 GP)
JPN - DA ROCHA
R-1589 (8-2 PTF)
USA - NGUYEN

Results Legend:

PTF	Points	PUN	Puntitive Declaration
PTG	Point Gap	RSC	Referee Stops Contest
GP	Golden Point	DSQ	Disqualification
SUP	Superiority		
WDR	Withdrawal		

MEDAL WINNERS

1st. HONNINGDALSNES, ROBERT, NOR (825)
2nd. DA ROCHA, ANDRE LUIS, JPN (626)
3rd. TREJO, RICARDO, USA (2164)
3rd. NGUYEN, ANTHONY, USA (1589)

©2018 Martial.Events by Rilutions - www.martial.events - Licensed to Martial.Events

Quarter Final **Semi Final** **Final** **Semi Final** **Quarter Final**

2018 U.S. Open Taekwondo Championships G2

Ultra Sparring (46 & Older) Male +80 kg (Heavy)

Competitors: 8

Las Vegas

Wednesday 31 January 2018

1-01
(B-801) NAGARKOTI, RAJU
NEP - NEPAL
(R-1055) MAYER, RALPH
USA - BATES PREMIER TAEKWONDO

1-02
(B-1238) ZAMANI, CY
USA - ELEMENT TR
(R-238) MCKEAHNIE, SHANE
AUS - STRIKE TAEKWONDO

1-05
B-1055 (0-0 WDR)
USA - MAYER
B-1238 (5-9 PTF)
USA - ZAMANI
R-1238 (11-4 PTF)
USA - ZAMANI

FINAL
1-07
551 (8-14 PTF)
EGY - MOHAMED

1-03
(B-551) MOHAMED, AHMED
EGY - UMC
(R-150) SMITH, ANTHONY
USA - PUBLIC SAFETY FITNESS & WELLNE

1-04
(B-1718) MORIN, ARMAND
USA - NON-AFFILIATED - NORTH CAROLIN
(R-2119) DENUCCIO, DAN
USA - THE DOJANG WORLD TRAINING CEN

1-06
B-551 (9-3 RSC)
EGY - MOHAMED
R-551 (17-6 RSC)
EGY - MOHAMED
R-2119 (7-10 RSC)
USA - DENUCCIO

Results Legend:

PTF	Points	PUN	Puntitive Declaration
PTG	Point Gap	RSC	Referee Stops Contest
GP	Golden Point	DSQ	Disqualification
SUP	Superiority		
WDR	Withdrawal		

MEDAL WINNERS

1st. MOHAMED, AHMED, EGY (551)

2nd. ZAMANI, CY, USA (1238)

3rd. MAYER, RALPH, USA (1055)

3rd. DENUCCIO, DAN, USA (2119)

©2018 Martial.Events by Rilutions - www.martial.events - Licensed to Martial.Events

Quarter Final **Semi Final** **Final** **Semi Final** **Quarter Final**

2018 U.S. Open Taekwondo Championships G2

Ultra Sparring (46 & Older) Male -80 kg (Middle)

Competitors: 4

Las Vegas

Wednesday 31 January 2018

(B-1044) HEEREMA, JEFFREY
USA - ASIAN SUN TAEKWONDO

(R-2118) JACKSON, DANIEL
USA - THE DOJANG WORLD TRAINING CEN

2-08

B-1044 (8-6 PTF)
USA - HEEREMA

FINAL

2-10

597 (0-12 PTF)
ISL - BRAGASON

R-597 (18-3 PTF)
ISL - BRAGASON

2-09

(B-597) BRAGASON, ARNAR
ISL - UNGMENNAFELAGIÐ AFTURELDING

(R-2031) CARNES, JEFFREY
USA - TAE KWON DO UNITED

Results Legend:

PTF	Points	**PUN**	Puntitive Declaration
PTG	Point Gap	**RSC**	Referee Stops Contest
GP	Golden Point	**DSQ**	Disqualification
SUP	Superiority		
WDR	Withdrawal		

MEDAL WINNERS

1st. BRAGASON, ARNAR, ISL (597)

2nd. HEEREMA, JEFFREY, USA (1044)

3rd. JACKSON, DANIEL, USA (2118)

3rd. CARNES, JEFFREY, USA (2031)

©2018 Martial.Events by Rilutions - www.martial.events - Licensed to Martial.Events

Semi Final **Final** **Semi Final**

2018 U.S. Open Taekwondo Championships G2

Ultra Sparring (33-45) Female +67 kg (Heavy)

Competitors: 7

Las Vegas

Wednesday 31 January 2018

Results Legend:

PTF	Points	**PUN**	Puntitive Declaration
PTG	Point Gap	**RSC**	Referee Stops Contest
GP	Golden Point	**DSQ**	Disqualification
SUP	Superiority		
WDR	Withdrawal		

MEDAL WINNERS

1st. SHAHBAZI, SANAZ, USA (2261)

2nd. DOMINGO, VERONICA, USA (1830)

3rd. LOUIE, WENDY, USA (1338)

3rd. CONGLETON, JENNIFER, USA (1758)

©2018 Martial.Events by Rilutions - www.martial.events - Licensed to Martial.Events

Quarter Final **Semi Final** **Final** **Semi Final** **Quarter Final**

2018 U.S. Open Taekwondo Championships G2

Ultra Sparring (33-45) Male +80 kg (Heavy)

Competitors: 6

Las Vegas

Wednesday 31 January 2018

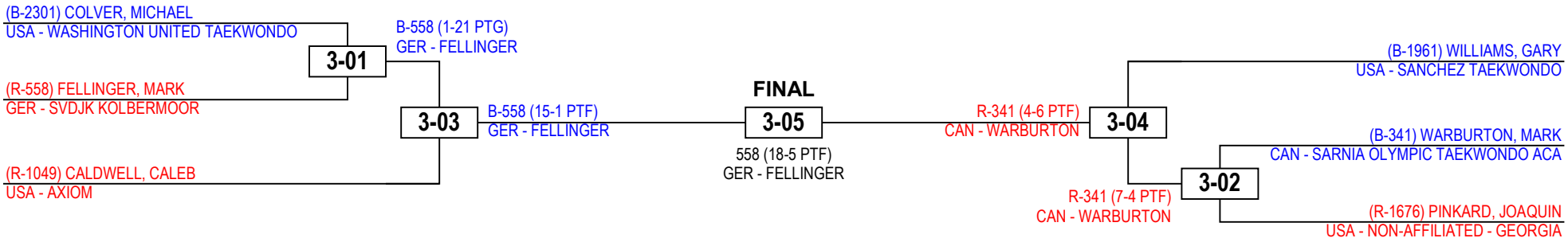

Results Legend:

PTF	Points	**PUN**	Puntitive Declaration
PTG	Point Gap	**RSC**	Referee Stops Contest
GP	Golden Point	**DSQ**	Disqualification
SUP	Superiority		
WDR	Withdrawal		

MEDAL WINNERS

1st. FELLINGER, MARK, GER (558)

2nd. WARBURTON, MARK, CAN (341)

3rd. CALDWELL, CALEB, USA (1049)

3rd. WILLIAMS, GARY, USA (1961)

©2018 Martial.Events by Rilutions - www.martial.events - Licensed to Martial.Events

Quarter Final | **Semi Final** | **Final** | **Semi Final** | **Quarter Final**

2018 U.S. Open Taekwondo Championships G2

Ultra Sparring (33-45) Female -67 kg (Middle)

Competitors: 3

Las Vegas

Wednesday 31 January 2018

FINAL

(B-1329) SPOO, KATIE
USA - HAS TAEKWONDO ACADEMY

4-06

1395 (4-10 PTF)
USA - DEYOUNG

R-1395 (4-11 PTF)
USA - DEYOUNG

4-03

(B-1241) BYLINSKI, BARBARA
USA - ELITE MARTIAL ARTS

(R-1395) DEYOUNG, DANA
USA - KENTUCKY TAEKWONDO AND FITNE

Results Legend:

PTF	Points	**PUN**	Puntitive Declaration
PTG	Point Gap	**RSC**	Referee Stops Contest
GP	Golden Point	**DSQ**	Disqualification
SUP	Superiority		
WDR	Withdrawal		

MEDAL WINNERS

1st. DEYOUNG, DANA, USA (1395)

2nd. SPOO, KATIE, USA (1329)

3rd. BYLINSKI, BARBARA, USA (1241)

©2018 Martial.Events by Rilutions - www.martial.events - Licensed to Martial.Events

Semi Final **Final** **Semi Final**

2018 U.S. Open Taekwondo Championships G2

Ultra Sparring (46 & Older) Female -57 kg (Light)

Competitors: 2

Las Vegas

Wednesday 31 January 2018

FINAL

(B-2220) TERRELL, ELLA
USA - UNAFFILIATED

1-08

1724 (3-8 PTF)
USA - HICKOK

(R-1724) HICKOK, JENN
USA - NON-AFFILIATED - OHIO

Results Legend:

PTF	Points	**PUN**	Puntitive Declaration
PTG	Point Gap	**RSC**	Referee Stops Contest
GP	Golden Point	**DSQ**	Disqualification
SUP	Superiority		
WDR	Withdrawal		

MEDAL WINNERS

1st. HICKOK, JENN, USA (1724)

2nd. TERRELL, ELLA, USA (2220)

©2018 Martial.Events by Rilutions - www.martial.events - Licensed to Martial.Events

2018 U.S. Open Taekwondo Championships G2

Ultra Sparring (46 & Older) Female -67 kg (Middle)

Competitors: 2

Las Vegas
Wednesday 31 January 2018

FINAL

(B-1921) WATKINS, SALLIE
USA - RED TIGER MARTIAL ARTS

4-08

1921 (14-7 PTF)
USA - WATKINS

(R-1292) RAMOS, MARISELA
USA - FLYING V ATHLETIC CENTER

Results Legend:

PTF	Points	**PUN**	Puntitive Declaration
PTG	Point Gap	**RSC**	Referee Stops Contest
GP	Golden Point	**DSQ**	Disqualification
SUP	Superiority		
WDR	Withdrawal		

MEDAL WINNERS

1st. WATKINS, SALLIE, USA (1921)

2nd. RAMOS, MARISELA, USA (1292)

©2018 Martial.Events by Rilutions - www.martial.events - Licensed to Martial.Events

2018 U.S. Open Taekwondo Championships G2

Junior Sparring (15-17) Male +78 kg (Heavy)

Competitors: 6

Las Vegas

Wednesday 31 January 2018

Results Legend:

PTF	Points	**PUN**	Puntitive Declaration
PTG	Point Gap	**RSC**	Referee Stops Contest
GP	Golden Point	**DSQ**	Disqualification
SUP	Superiority		
WDR	Withdrawal		

MEDAL WINNERS

1st. HO SANG, KHOLE, CAN (303)

2nd. KIM, NOAH, USA (1377)

3rd. HANKS, JACOB, USA (1903)

3rd. LEE, BRIAN, USA (436)

©2018 Martial.Events by Rilutions - www.martial.events - Licensed to Martial.Events

Quarter Final **Semi Final** **Final** **Semi Final** **Quarter Final**

2018 U.S. Open Taekwondo Championships G2

Junior Sparring (15-17) Male -45 kg (Fin)

Competitors: 22

Las Vegas

Wednesday 31 January 2018

(B-1247) SEO, JAKE
USA - ELITE MARTIAL ARTS - NAPERVILLE

(R-884) BENITEZ DE JESUS, NORBERTO
PUR - ATLETAS INDEPENDIENTES

7-16

B-1247 (26-3 PTG)
USA - SEO

(R-1951) VICTORIANO, KENNETH
USA - SALIMS TAEKWONDO CENTER

7-19

B-1247 (10-8 PTF)
USA - SEO

(B-1399) SAN AGUSTIN, JERICO PAQUIN
USA - KIFFMANNS MAUI ELITE TAEKWOND

7-20

R-1399 (19-2 RSC)
USA - SAN AGUST

(R-210) GIBSON, DAVID
AUS - EDGE TAEKWONDO BRISBANE

7-23

B-1247 (22-10 PTF)
USA - SEO

(B-2297) CARMONA MAGANA, ALEJANDRO
USA - VILLAS TAEKWONDO STUDIO

7-17

B-752 (22-25 PTF)
MEX - LIRA

(R-752) LIRA, ROLANDO
MEX - MEDINA OLIMPIC Y MARCIAL TAEKW

7-21

B-752 (19-9 PTF)
MEX - LIRA

(R-1687) DOFAT, R-2
USA - NON-AFFILIATED - MARYLAND

7-24

R-428 (4-24 PTG)
TPE - HUANG

(B-1771) TRAN, AARON
USA - NTA - COPPELL TAEKWONDO & SPO

7-22

R-428 (5-15 PTF)
TPE - HUANG

(B-1817) ESCOBEDO, CHRISTIAN
USA - OLYMPIC WARRIORS TAEKWONDO

7-18

R-428 (2-11 PTF)
TPE - HUANG

(R-428) HUANG, PO-LUN
TPE - CHINESE TAIPEI

7-25

B-1247 (2-0 GP)
USA - SEO

FINAL

11-28

B-112 (23-6 PTF)
USA - ALVAREZ

112 (13-26 PTF)
USA - ALVAREZ

(B-1730) BORJA, XANDE ARATH
USA - NON-AFFILIATED - TEXAS

11-18

B-112 (2-35 PTG)
USA - ALVAREZ

(R-112) ALVAREZ, MELVY
USA - USA

11-21

B-112 (29-9 PTG)
USA - ALVAREZ

(R-2193) SMITH, CHRISTOPHER
USA - U.S. TIGERS TAEKWONDO

11-25

B-112 (23-2 PTG)
USA - ALVAREZ

(B-1223) RAMIREZ, CRISTIAN
USA - EDGE TAEKWONDO ACADEMY

11-22

R-1223 (33-13 PTG)
USA - RAMIREZ

(R-2382) CHINN, ROOSEVELT
USA - WORLD TAEKWONDO ACADEMY INC

11-27

(B-2205) RODRIGUEZ, RAYMOND
USA - ULTIMATE TAEKWONDO TRAINING C

11-23

B-1768 (5-13 PTF)
USA - ONGGOSANU

(B-215) FREZZA, GAIUS
AUS - IMPACT MARTIAL ARTS

11-19

R-1768 (2-3 PTF)
USA - ONGGOSANU

(R-1768) ONGGOSANUSI, CALEB
USA - NTA - COPPELL TAEKWONDO & SPO

11-26

R-1768 (2-0 GP)
USA - ONGGOSANU

(B-1544) GARCIA, RICARDO
USA - MAYS WARRIORS - ILLINOIS

11-24

R-62 (3-20 PTF)
PAN - RISI

(B-62) RISI, FABRIZIO
PAN - TAEKWONDO TARAINING CENTER

11-20

R-62 (2-0 GP)
PAN - RISI

(R-1743) SHON, BRYAN
USA - NON-AFFILIATED - WASHINGTON ST

Results Legend:

PTF	Points	PUN	Puntitive Declaration
PTG	Point Gap	RSC	Referee Stops Contest
GP	Golden Point	DSQ	Disqualification
SUP	Superiority		
WDR	Withdrawal		

MEDAL WINNERS

1st. ALVAREZ, MELVY, USA (112)
2nd. SEO, JAKE, USA (1247)
3rd. HUANG, PO-LUN, TPE (428)
3rd. ONGGOSANUSI, CALEB, USA (1768)

©2018 Martial.Events by Rilutions - www.martial.events - Licensed to Martial.Events

Round 32	Round 16	Quarter Final	Semi Final	Final	Semi Final	Quarter Final	Round 16	Round 32

2018 U.S. Open Taekwondo Championships G2

Junior Sparring (15-17) Male -48 kg (Fly)

Competitors: 23

Las Vegas
Wednesday 31 January 2018

(B-1530) GODOY, GABRIEL
USA - MASTER YOSVANY TAEKWONDO

(R-808) MANSELL MURILLO, THOMAS
NCA - IMPACTO

(R-1561) AREVALO, MARLON JACOB
USA - MODERN DAY KNIGHTS

(B-1949) SALIM, SHARIF
USA - SALIMS TAEKWONDO CENTER

(R-833) DAHL, ELIAS
NOR - TVEITA TAEKWONDO KLUBB

(R-2065) STALLMAN, AIDEN
USA - TAIGA TAEKWONDO

(B-1291) TORRES, CHANDLER
USA - FLYING V ATHLETIC CENTER

(R-861) RODRIGUEZ ESCALANTE, MIGUEL
PER - CLUB REGATAS LIMA

(R-1818) ESCOBEDO, JONATHAN
USA - OLYMPIC WARRIORS TAEKWONDO

(B-85) LANTINO, MICHAEL
USA - CHAMPIONS TAEKWONDO INC.

(B-2196) NORETTO, COLE
USA - U.S. WORLD CLASS TAEKWONDO - S

(R-23) BESPALYI, ARTUR
CAN - RAYMOND MOURAD TAEKWONDO A

8-29 — B-808 (12-20 PTF) NCA - MANSELL M
8-36 — B-808 (24-12 PTF) NCA - MANSELL M
8-30 — B-1949 (22-3 PTF) USA - SALIM
8-37 — R-1949 (1-0 WDR) USA - SALIM
8-31 — B-1291 (20-8 PTF) USA - TORRES
8-38 — B-1291 (3-2 PTF) USA - TORRES
8-39 — R-85 (11-4 PTF) USA - LANTINO
8-32 — R-23 (11-21 PTF) CAN - BESPALYI

8-44 — B-1949 (14-23 PTF) USA - SALIM
8-45 — R-85 (16-27 PTF) USA - LANTINO
8-48 — B-1949 (26-4 PTG) USA - SALIM
8-50 — R-536 (6-19 PTF) CRC - NAVARRO Q

FINAL

1949 (20-9 PTF)
USA - SALIM

8-49 — R-536 (20-24 PTF) CRC - NAVARRO Q
8-47 — R-536 (16-24 PTF) CRC - NAVARRO Q

(B-1468) CURRAN, FERGUS
USA - LEES MARTIAL ARTS ACADEMY

(R-63) VERBEL, DANIEL
PAN - TAEKWONDO TARAINING CENTER

(R-1707) DERIEL, DAVID
USA - NON-AFFILIATED - NEW YORK

(B-2064) STALLMAN, ALEX
USA - TAIGA TAEKWONDO

(B-1973) NOWLIN, JONATHAN
USA - SHIBA TAEKWONDO

(R-685) CASTRO LAM, DIEGO
MEX - CENTRO DE ENTRENAMIENTO MAR

(B-91) LEGASPI, GAGE
USA - HANS TAEKWONDO ACADEMY

(B-1933) RODRIGUEZ, DIEGO
USA - SAITO

(B-2420) BALESTRACCI, TYLER
USA - XCEL TAEKWONDO CENTER

(B-1245) SEO, JESSE
USA - ELITE MARTIAL ARTS - NAPERVILLE

(R-536) NAVARRO QUIROS, DILLAN
CRC - COSTA RICA

8-33 — B-1468 (22-7 PTF) USA - CURRAN
8-40 — B-1707 (11-22 PTF) USA - DERIEL
8-46 — B-1707 (16-13 PTF) USA - DERIEL
8-41 — R-685 (0-2 GP) MEX - CASTRO LA
8-34 — R-685 (10-21 PTF) MEX - CASTRO LA
8-42 — B-91 (22-2 PTG) USA - LEGASPI
8-43 — R-536 (16-24 PTF) CRC - NAVARRO Q
8-35 — R-536 (3-16 PTF) CRC - NAVARRO Q

Results Legend:

PTF	Points	PUN	Puntitive Declaration
PTG	Point Gap	RSC	Referee Stops Contest
GP	Golden Point	DSQ	Disqualification
Sup	Superiority		
WDR	Withdrawal		

MEDAL WINNERS

1st. SALIM, SHARIF, USA (1949)
2nd. NAVARRO QUIROS, DILLAN, CRC (536)
3rd. LANTINO, MICHAEL, USA (85)
3rd. DERIEL, DAVID, USA (1707)

©2018 Martial.Events by Rilutions - www.martial.events - Licensed to Martial.Events

Round 32	Round 16	Quarter Final	Semi Final	Final	Semi Final	Quarter Final	Round 16	Round 32

2018 U.S. Open Taekwondo Championships G2

Junior Sparring (15-17) Male -51 kg (Bantam)

Competitors: 27

Las Vegas

Wednesday 31 January 2018

9-01
(B-165) WILLIAMS, JARROD
USA - TRINITY TKD ACADEMY
(R-733) GOMEZ, GAEL ANTONIO
MEX - FMTKD

9-12
B-165 (21-4 PTF)
USA - WILLIAMS

9-02
(B-2059) PABO, DYLAN
USA - TAEMA TAEKWONDO
(R-193) MAHMUTOVIC, AMAR
AUS - AUST TKD & FITNESS ACADEMY

9-13
B-2059 (25-5 PTG)
USA - PABO

9-20
B-165 (19-18 PTF)
USA - WILLIAMS

9-03
(R-1641) LASSETER, HUNTER
USA - NON-AFFILIATED - FLORIDA
(B-1087) LE, RYAN
USA - BLUE DRAGON TAEKWONDO ACADE
(R-604) SAITO, SHIN
JPN - AIHARA

9-14
B-604 (9-11 PTF)
JPN - SAITO

9-21
B-604 (4-3 PTF)
JPN - SAITO

9-04
(R-1359) KIM, SKYLER
USA - IRON HORSE TAEKWONDO ACADEM
(B-1536) PEREZ, YANKIEL
USA - MASTER YOSVANY TAEKWONDO
(R-284) HOFELING, NICHOLAS
CAN - BLACK BELT WORLD CANADA HQ

9-15
B-284 (6-8 PTF)
CAN - HOEFLING

9-05
(B-971) OLSEN, FREDERIK EMIL
SWE - SOO SHIM TAEKWONDO O HAPKIDO
(R-2024) KIM, IAN
USA - SUNRISE TAEKWONDO INC.

9-24
B-2059 (2-22 PTG)
USA - PABO
R-2059 (11-5 PTF)
USA - PABO
R-971 (4-9 PTF)
SWE - OLSEN
R-971 (6-20 PTF)
SWE - OLSEN
R-971 (12-6 PTF)
SWE - OLSEN

FINAL

9-26
B-971 (8-14 PTF)
SWE - OLSEN
R-1467 (13-6 PTF)
USA - HASAN
971 (12-8 PTF)
SWE - OLSEN

9-16
(B-1308) MORENO AMARAL, JOSUE
USA - GOLDEN ANGELS TKD
(B-389) ITURRA SANDOVAL, DYLAN
CHI - CHILE

9-06
B-389 (0-20 PTG)
CHI - ITURRA SA
(R-1872) JAMES, BENJAMIN
USA - PEAK PERFORMANCE-VA

9-22
B-1467 (15-24 PTF)
USA - HASAN
R-389 (26-5 PTG)
CHI - ITURRA SA

9-07
(B-429) LAI, PO-KAI
TPE - CHINESE TAIPEI
(R-1467) HASAN, BILAL
USA - LEES MARTIAL ARTS ACADEMY

9-17
B-1467 (4-5 PTF)
USA - HASAN
(B-2461) MEDINA, MATTHEW
USA - ULTIMATE TAEKWONDO TRAINING C

9-08
R-1467 (6-1 PTF)
USA - HASAN
(R-680) NINO, ERICK
MEX - BARRIO OLYMPIC TAEKWONDO, A.C

9-25
R-2461 (6-4 PTF)
USA - MEDINA

9-09
(B-140) DIAZ, HARLYS
USA - PEAK PERFORMANCE
(R-601) SUZUKI, HAYATE
JPN - AIHARA

9-18
B-601 (7-28 PTG)
JPN - SUZUKI
(B-1952) VILLANUEVA, JASON
USA - SALIMS TAEKWONDO CENTER

9-23
B-601 (10-5 PTF)
JPN - SUZUKI
R-2002 (12-22 PTF)
USA - BUI

9-10
(B-900) MARTÍNEZ COLON, BORIS YADIEL
PUR - ECEDAO- TKD
(R-1563) LADO, MARTIN
USA - MODERN DAY KNIGHTS

9-19
B-900 (0-0 SUP)
PUR - MARTÍNEZ
(B-2002) BUI, VINCENT
USA - SPARKS TAEKWONDO

9-11
R-2002 (3-18 PTF)
USA - BUI
(R-2224) THOMPSON, DRAGER
USA - UNAFFILIATED
R-2002 (22-4 PTF)
USA - BUI

Results Legend:

PTF	Points	PUN	Puntitive Declaration
PTG	Point Gap	RSC	Referee Stops Contest
GP	Golden Point	DSQ	Disqualification
SUP	Superiority		
WDR	Withdrawal		

MEDAL WINNERS

1st. OLSEN, FREDERIK EMIL, SWE (971)
2nd. HASAN, BILAL, USA (1467)
3rd. PABO, DYLAN, USA (2059)
3rd. BUI, VINCENT, USA (2002)

©2018 Martial.Events by Rilutions - www.martial.events - Licensed to Martial.Events

Round 32	Round 16	Quarter Final	Semi Final	Final	Semi Final	Quarter Final	Round 16	Round 32

2018 U.S. Open Taekwondo Championships G2

Junior Sparring (15-17) Male -55 kg (Feather)

Competitors: 36

Las Vegas

Wednesday 31 January 2018

1-09
(B-1490) SAMBRANO, RUSSELL JON — USA - MANILA TAEKWONDO
(R-430) CHEN, PEN-REN — TPE - CHINESE TAIPEI
B-430 (2-7 PTF) — TPE - CHEN

1-10
(B-902) RAMOS RODRÍGUEZ, ERNIE J. — PUR - ECEDAO- TKD
(R-1612) BAHENA, EDWARD — USA - NON-AFFILIATED - ILLINOIS
R-902 (20-2 PTF) — PUR - RAMOS ROD

1-11
(B-591) JOZSA, LEVENTE — HUN - HUNGARIAN NATIONAL TEAM
(R-354) PARK, BRAVEN — CAN - TAE RYONG PARK ACADEMY
R-354 (10-11 PTF) — CAN - PARK

1-12
(B-896) RODRÍGUEZ CRUZ, EFRAÍN I. — PUR - ECEDAO- TKD
(R-1246) GIBSON, JALAN — USA - ELITE MARTIAL ARTS - NAPERVILLE
R-1246 (15-19 PTF) — USA - GIBSON

1-13
(R-2015) EMOND, TYLER — USA - SPIRIT TAEKWONDO
B-430 (7-2 PTF) — TPE - CHEN

1-14
(B-1511) CONDES, VINCENT SLY — USA - MASTER JU'S WORLD CLASS TAEKWONDO
(R-735) GARCIA, SEBASTIAN — MEX - FMTKD
R-735 (0-21 PTG) — MEX - GARCIA

1-15
(B-182) SILVA, LUCAS — BRA - BRAZIL
(R-1088) NGUYEN, DEREK — USA - BLUE DRAGON TAEKWONDO ACADEMY INC.
B-1088 (0-2 GP) — USA - NGUYEN

1-16
(B-1876) REZADOOST, ARYA — USA - PEAK PERFORMANCE-VA
(R-2485) NIETO TORRES, JUAN FERNANDO — MEX - FEDERACION MEXICANA DE TAEKWONDO
R-2485 (1-21 PTG) — MEX - NIETO TOR

1-17
(B-1959) FERRER, JALEN — USA - SALIMS TAEKWONDO CENTER
(R-2169) LE JR., TUOI VAN — USA - TUOIS TAEKWONDO CENTER
B-2169 (16-18 PTF) — USA - LE JR.

1-18
(B-2195) BATT, GARRETT — USA - U.S. TIGERS TAEKWONDO
(R-192) KARATAS, AHMET — AUS - AUST TKD & FITNESS ACADEMY
R-2195 (22-1 PTG) — USA - BATT

1-19
(B-498) CHIANG, CHUN-HSUAN — TPE - TAOYUAN
(R-1272) DE PAULA, IGOR — USA - FLORIDA TAEKWONDO COLLEGE IN MIAMI
B-1272 (1-43 PTG) — USA - DE PAULA

1-20
(B-346) ATIK, MICKAËL — CAN - SPORT TKD
R-346 (10-9 PTF) — CAN - ATIK

1-21
(B-1414) REYES, ARAW — USA - KINGS COMBAT SPORTS / PROGRESSION TEAM
(R-2067) HO, ALLEN — USA - TAIGA TAEKWONDO
B-1414 (16-9 PTF) — USA - REYES

1-22
(B-788) CORDOVA, WILLIAMS — MEX - WILLIAMS TAEKWONDO SYSTEM CENTRAL
(R-1545) RIVAS, ADRIAN — USA - MAYS WARRIORS - ILLINOIS
R-1545 (17-18 PTF) — USA - RIVAS

1-23
(B-447) WU, CHENG-HAN — TPE - LUNG TENG TKD TRAINING CENTER
(R-2189) CHANG, LEONARDO — USA - U.S. TIGERS TAEKWONDO
B-2189 (23-26 PTF) — USA - CHANG

1-24
(B-2026) TIAN, YUFEI — USA - SPARTA TAEKWONDO
(R-354) PARK, BRAVEN — CAN - TAE RYONG PARK ACADEMY
R-354 (4-22 PTF) — CAN - PARK

1-25
(B-240) NGUYEN, KHUE — AUS - UTC MARTIAL ARTS
(R-1791) HOTTA, PAYTON — USA - OAHU TAEKWONDO CENTER
B-1791 (10-31 PTG) — USA - HOTTA

1-26
(B-324) BROWN, NOAH — CAN - KICKS FOR KIDS
(R-1042) HEPPE, JORDAN — USA - ASIAN SUN TAEKWONDO
R-324 (24-22 PTF) — CAN - BROWN

1-27
(B-973) YOUNG, JEAN-MAURICE — TTO - TRINIDAD AND TOBAGO
(R-1560) HARTWELL, CHARLIE — USA - MODERN DAY KNIGHTS
B-1560 (8-14 PTF) — USA - HARTWELL

1-28
(B-2296) SMITH III, WILLIAM — USA - VILLAS TAEKWONDO STUDIO
R-2296 (15-14 PTF) — USA - SMITH III

1-29
B-430 (9-5 PTF) — TPE - CHEN

1-30
R-2485 (9-29 PTG) — MEX - NIETO TOR

1-31
B-2195 (24-32 PTF) — USA - BATT

1-32
R-1272 (15-6 PTF) — USA - DE PAULA

1-33
B-1545 (15-26 PTF) — USA - RIVAS

1-34
R-354 (7-17 PTF) — CAN - PARK

1-35
B-324 (7-14 PTF) — CAN - BROWN

1-36
R-2296 (25-27 PTF) — USA - SMITH III

1-37
B-430 (9-2 PTF) — TPE - CHEN

1-38
R-1272 (11-18 PTF) — USA - DE PAULA

1-39
B-354 (6-26 PTG) — CAN - PARK

1-40
R-324 (16-13 PTF) — CAN - BROWN

1-41
B-1272 (7-10 PTF) — USA - DE PAULA

FINAL 1-43
1272 (24-13 PTF) — USA - DE PAULA

1-42
R-324 (34-36 PTF) — CAN - BROWN

Results Legend:

PTF	Points	PUN	Puntitive Declaration
PTG	Point Gap	RSC	Referee Stops Contest
GP	Golden Point	DSQ	Disqualification
SUP	Superiority		
WDR	Withdrawal		

MEDAL WINNERS

1st. DE PAULA, IGOR, USA (1272)
2nd. BROWN, NOAH, CAN (324)
3rd. CHEN, PEN-REN, TPE (430)
3rd. PARK, BRAVEN, CAN (354)

©2018 Martial.Events by Rilutions - www.martial.events - Licensed to Martial.Events

Round 64	Round 32	Round 16	Quarter Final	Semi Final	Final	Semi Final	Quarter Final	Round 16	Round 32	Round 64

2018 U.S. Open Taekwondo Championships G2

Junior Sparring (15-17) Male -59 kg (Light)

Competitors: 45

Las Vegas

Wednesday 31 January 2018

3-09
(B-1045) OXFORD, XANDER
USA - ASIAN SUN TAEKWONDO
(R-774) PEREZ, JUAN CARLOS
MEX - UNION JALISCIENCE DE TAEKWONDO

3-22 — B-1045 (15-4 PTF), USA - OXFORD

3-10
(R-1717) CARDONA, CARTER
USA - NON-AFFILIATED - NORTH CAROLINA
(B-431) CHIU, PIN-HSUAN
TPE - CHINESE TAIPEI
(R-543) ARGUELLO MORA, SEBASTIAN
CRC - COSTA RICA NATIONAL TEAM

3-23 — B-431 (5-4 PTF), TPE - CHIU

3-38 — B-1717 (17-20 PTF), USA - CARDONA; R-1067 (0-2 GP), USA - PARKER

3-11
(R-1067) PARKER, DALLAS
USA - BLACK BELT ACADEMY - BELTSVILLE
(B-1541) ALANIZ, AARON
USA - MAYS WARRIORS - ILLINOIS
(R-213) MAHAJAN, AARYA
AUS - IMPACT MARTIAL ARTS

3-24 — B-213 (6-15 PTF), AUS - MAHAJAN

3-46 — B-1067 (5-10 PTF), USA - PARKER; B-1067 (13-8 PTF), USA - PARKER

3-12
(R-1842) SIERRAS, HERIBERTO
USA - PACE ACADEMY TAEKWONDO
(B-1221) CAMPOS, MIGUEL GABRIEL
USA - EDGE TAEKWONDO ACADEMY
(R-753) COMONFORT GARCIA, GAEL EMIR
MEX - MOO DUK KWAN CENTRO

3-25 — B-753 (11-15 PTF), MEX - COMONFORT

3-39 — B-1842 (16-17 PTF), USA - SIERRAS; R-753 (0-2 GP), MEX - COMONFORT

3-13
(R-2304) SANTAELLA, ERIC
USA - WASHINGTON UNITED TAEKWONDO
(B-1853) REIS, KALEB
USA - PEAK PERFORMANCE FL
(R-787) VILLANUEVA VILLAGRAN, AXEL
MEX - WILLIAMS TAEKWONDO SYSTEM CENTRAL

3-26 — B-1853 (9-8 PTF), USA - REIS

3-14
(R-1835) ROMERO, JESUS
USA - OTT - OPTIMUM TRAINING TAEKWONDO
(B-1332) RIVERO, MIGUEL
USA - HERO MARTIAL ARTS
(R-829) MERADI, KEVIN
NOR - GRORUD TAEKWONDO KLUBB

3-27 — B-829 (11-17 PTF), NOR - MERADI

3-40 — B-1835 (19-21 PTF), USA - ROMERO; R-829 (11-9 PTF), NOR - MERADI

3-50 — B-1067 (16-6 PTF), USA - PARKER

3-15
(R-1956) CABERO, CHRISTIAN
USA - SALIMS TAEKWONDO CENTER
(B-2145) COX, JOSHUA
USA - TNT MARTIAL ARTS & FITNESS
(R-305) SAVARD, MARC-ANTOINE
CAN - CLUB DE TKD CHARLESBOURG INC.

3-28 — B-2145 (25-4 PTG), USA - COX

3-47 — B-829 (9-25 PTF), NOR - MERADI; R-2145 (6-11 PTF), USA - COX

3-41 — B-2145 (24-3 PTG), USA - COX; R-2145 (16-9 PTF), USA - COX

3-29
(R-1938) ZAPATA, FAVIO
USA - SAIYANS TAEKWONDO
(B-1625) CHAN, KYLE VINCENT
USA - NON-AFFILIATED - CALIFORNIA
(R-692) HERNANDEZ, EMILIANO
MEX - FEDERACION MEXICANA DE TAEKWONDO

R-692 (10-12 PTF), MEX - HERNANDEZ

FINAL

3-52 — B-1067 (16-6 PTF), USA - PARKER; R-770 (15-21 PTF), MEX - IBARRA

770 (7-14 PTF)
MEX - IBARRA

3-48 — B-2154 (17-27 PTF), USA - GORY

3-51 — R-770 (0-11 PTF), MEX - IBARRA

3-30
(B-729) BENITEZ SANCHEZ, DARIAN IVAN
MEX - FMTKD
B-390 (3-15 PTF)
CHI - BESSOLO M

3-42 — B-1092 (1-5 PTF), USA - NGUYEN

3-31
R-1092 (3-20 PTF)
USA - NGUYEN
(R-1092) NGUYEN, TYLER
USA - BLUE DRAGON TAEKWONDO ACADEMY INC.

3-16
(B-1063) LOVE, JONAH
USA - BIG SKY MARTIAL ARTS INC.
R-390 (8-21 PTF)
CHI - BESSOLO M
(R-390) BESSOLO MONTENEGRO, MATIAS
CHI - CHILE

3-17
(B-1915) TABIL, TYLER BENJAMIN
USA - QUEST TAEKWONDO
B-1915 (14-7 PTF)
USA - TABIL
(R-930) PARK, SUHAN
KOR - YONG-IN UNIV. PUREUN TAEKWONDO

3-32
(B-2154) GORY, SEAN
USA - TORNADO SPORT CLUB
B-2154 (33-12 PTG)
USA - GORY
(R-1226) TARQUI, KAVIN
USA - EDGE TAEKWONDO ACADEMY

3-43
R-2154 (13-5 PTF)
USA - GORY
(B-1810) RODRIGUEZ JR, HERIBERTO
USA - OLYMPIC WARRIORS TAEKWONDO

3-33
(B-1562) KWAK, DANIEL
USA - MODERN DAY KNIGHTS
R-1562 (0-0 SUP)
USA - KWAK
R-1562 (14-5 PTF)
USA - KWAK

3-18
(R-2467) RODRIGUEZ MONDRAGON, JORGE LUIS
MEX - MEXICO

3-34
(B-2422) MOLIDOR, JON
USA - XCELLENT TAEKWONDO CENTER
B-2422 (23-2 PTG)
USA - MOLIDOR
(R-153) FLODING, MITCHEL
USA - TIGER ACADEMY MARTIAL ARTS PEAK PERFORMA

3-44
B-2422 (17-5 PTF)
USA - MOLIDOR

3-35
(B-1892) HUANBUTTA, TYLER
USA - PRECISION TAEKWONDO
R-1892 (24-7 PTF)
USA - HUANBUTTA

3-49

3-19
(B-1480) TAVADYAN, VALERI
USA - LIONS TAEKWONDO ACADEMY
R-1480 (9-8 PTF)
USA - TAVADYAN
(R-214) NAIR, RHYS
AUS - IMPACT MARTIAL ARTS

3-36
(B-1977) CASTANO, SEBASTIAN
USA - SHIMS MARTIAL ARTS ACADEMY
B-523 (2-16 PTF)
COL - MATEUS BA

3-45

3-20
(B-1862) AVROYA, NOAH
USA - PEAK PERFORMANCE FL
R-523 (2-22 PTG)
COL - MATEUS BA
(R-523) MATEUS BARRETO, JEHISON CAMILO
COL - BOGOTA

3-37
(B-1755) MCNEAL, DAVID
USA - NON-AFFILIATED-ARIZONA
R-770 (14-17 PTF)
MEX - IBARRA
R-770 (1-21 PTG)
MEX - IBARRA

3-21
(B-770) IBARRA, DIEGO
MEX - UNION DE ESCUELAS DE ARTE MARCIAL COREAN
R-770 (12-7 PTF)
MEX - IBARRA
(R-1591) PAVONE, CHASE
USA - NB TAEKWONDO

Results Legend:

PTF	Points	PUN	Puntitive Declaration
PTG	Point Gap	RSC	Referee Stops Contest
GP	Golden Point	DSQ	Disqualification
SUP	Superiority		
WDR	Withdrawal		

MEDAL WINNERS

1st. IBARRA, DIEGO, MEX (770)
2nd. PARKER, DALLAS, USA (1067)
3rd. COX, JOSHUA, USA (2145)
3rd. GORY, SEAN, USA (2154)

©2018 Martial.Events by Rilutions - www.martial.events - Licensed to Martial.Events

Round 64	Round 32	Round 16	Quarter Final	Semi Final	Final	Semi Final	Quarter Final	Round 16	Round 32	Round 64

2018 U.S. Open Taekwondo Championships G2

Junior Sparring (15-17) Male -63 kg (Welter)

Competitors: 32

Las Vegas

Wednesday 31 January 2018

4-09
(B-1469) SLOATE, DYLAN
USA - LEES MARTIAL ARTS ACADEMY
(R-206) GERGES, DANIEL
AUS - CITY WEST TAEKWONDO

4-10
(B-1619) HARRIS, KHALFANI
USA - NON-AFFILIATED - FLORIDA
(R-375) HASSAN, SHERIF
CAN - YOUNG CHOUNG TAEKWONDO HQ

4-11
(B-2003) TRAN, KELVIN
USA - SPARKS TAEKWONDO
(R-187) PELEGRIN, LUIZ
BRA - BRAZIL

4-12
(B-432) CHAO, KUAN-YU
TPE - CHINESE TAIPEI
(R-1525) PARK, CHAN
USA - MASTER PARKS TAEKWONDO

4-13
(B-882) BENITEZ, ADRIAN
PUR - ATLETAS INDEPENDIENTES
(R-2194) KIM, JULIAN "KB"
USA - U.S. TIGERS TAEKWONDO

4-14
(B-1582) GIL, EDGAR
USA - NATIONAL ACADEMY TAEKWONDO
(R-786) TORRES BRIONES, RUBEN
MEX - VITA TAEKWON DO DE MEXICO

4-15
(B-391) REBOLLEDO MORA, SERGIO
CHI - CHILE
(R-1970) POLGLASE, JOSHUA
USA - SHIBA TAEKWONDO

4-16
(B-271) KIM, ERIC
CAN - ALL STAR MARTIAL ARTS WORLD IN
(R-1048) ARANZAMENDI, NATHAN
USA - A-TEAM TKD

4-25
B-1469 (32-12 PTG)
USA - SLOATE
R-1619 (3-5 RSC)
USA - HARRIS

4-26
B-187 (0-2 GP)
BRA - PELEGRIN
R-432 (10-5 PTF)
TPE - CHAO

4-27
B-2194 (15-14 PUN)
USA - KIM
R-786 (5-18 PTF)
MEX - TORRES BR

4-28
B-391 (29-7 PTG)
CHI - REBOLLEDO
R-271 (0-0 SUP)
CAN - KIM

4-33
B-1619 (6-22 PTF)
USA - HARRIS
R-432 (12-13 PTF)
TPE - CHAO

4-34
R-391 (14-27 PTF)
CHI - REBOLLEDO
R-391 (12-7 PTF)
CHI - REBOLLEDO

4-37
B-1619 (11-9 PTF)
USA - HARRIS

4-39
B-185 (29-18 PTF)
BRA - MARQUES

4-38
R-1137 (2-0 GP)
USA - HEIATI

4-36
B-185 (27-32 PTF)
BRA - MARQUES
R-233 (20-31 PTF)
AUS - SWEENEY

4-35
B-1619 (20-13 PTF)
USA - HARRIS
B-185 (25-16 PUN)
BRA - MARQUES

FINAL
185 (10-13 PTF)
BRA - MARQUES

4-17
(B-590) BEREI, BELA
HUN - HUNGARIAN NATIONAL TEAM
(R-2019) TODOROVIC, FILIP
USA - SUMMIT MARTIAL ARTS

4-18
(B-1635) RUIZ, MATTHEW
USA - NON-AFFILIATED - CALIFORNIA
(R-185) MARQUES, GABRIEL
BRA - BRAZIL

4-19
(B-907) SANTIAGO, JORGE ENRIQUE
PUR - IPT RIO PIEDRAS
(R-1144) SUH, JEREMY
USA - CW TAEKWONDO BOSTON

4-20
(B-1924) ORTEGA, LORENZO
USA - ROBINSON'S TAEKWONDO
(R-233) SWEENEY, LIAM
AUS - ONE TAEKWONDO SCHOOL

4-21
(B-382) FERNANDES, NICALAS
CPV - ESCOLA TAEKWONDO SAO FILIPE
(R-2443) RAHMAN, MAHDIN
USA - YOOS TAEKWONDO

4-22
(B-282) DICKIE, AIDAN
CAN - BLACK BELT WORLD BURLINGTON
(R-1137) HEIATI, ANDREW
USA - CHURCH'S MARTIAL ARTS

4-23
(B-754) SUMUANO, ROBERTO
MEX - MOO DUK KWAN TAPACHULA
(R-1546) RIVAS, JULIAN
USA - MAYS WARRIORS - ILLINOIS

4-24
(B-1900) WESSOL, ALX
USA - PRUTER'S TAEKWONDO MARTIAL A
(R-230) SEJRANOVIC, LEON
AUS - NOTORIOUS MARTIAL ARTS

4-29
B-590 (32-2 PTG)
HUN - BEREI
R-185 (8-46 RSC)
BRA - MARQUES

4-30
B-907 (13-4 PTF)
PUR - SANTIAGO
R-233 (0-2 GP)
AUS - SWEENEY

4-31
B-382 (20-10 PTF)
CPV - FERNANDES
R-1137 (8-24 PTF)
USA - HEIATI

4-32
B-1137 (8-28 PTG)
USA - HEIATI
B-754 (31-9 PTG)
MEX - SUMUANO

R-230 (11-20 PTF)
AUS - SEJRANOVI
R-230 (0-29 PTG)
AUS - SEJRANOVI

Results Legend:

PTF	Points	PUN	Puntitive Declaration
PTG	Point Gap	RSC	Referee Stops Contest
GP	Golden Point	DSQ	Disqualification
SUP	Superiority		
WDR	Withdrawal		

MEDAL WINNERS

1st. MARQUES, GABRIEL, BRA (185)
2nd. HARRIS, KHALFANI, USA (1619)
3rd. REBOLLEDO MORA, SERGIO, CHI (391)
3rd. HEIATI, ANDREW, USA (1137)

©2018 Martial.Events by Rilutions - www.martial.events - Licensed to Martial.Events

Round 32	Round 16	Quarter Final	Semi Final	Final	Semi Final	Quarter Final	Round 16	Round 32

2018 U.S. Open Taekwondo Championships G2

Junior Sparring (15-17) Male -68 kg (Light Middle)

Competitors: 26

Las Vegas
Wednesday 31 January 2018

(B-2208) MARODE, KURTIS
USA - UNAFFILIATED

(R-2048) AHN, DAVID JIHOON
USA - TAEKWONDO ALL IN

5-22

B-2048 (18-24 PTF)
USA - AHN

(B-957) CHEHADE, MOHAMAD
SWE - CHAE TAEKWONDO HASSLEHOLM

(R-1638) CERVANTES CORZO, MAXIMILIAN
USA - NON-AFFILIATED - COLORADO

5-23

5-32

B-957 (13-24 PTF)
SWE - CHEHADE

R-957 (32-1 PUN)
SWE - CHEHADE

5-40

B-1855 (1-6 PTF)
USA - VERA

(B-1855) VERA, MICHAEL
USA - PEAK PERFORMANCE FL

(B-2404) NELSON, MATT
USA - WORLD TAEKWONDO ACADEMY INC

5-33

5-24

R-1855 (10-5 PTF)
USA - VERA

(R-842) ROGSTAD, JESPER
NOR - TVEITA TAEKWONDO KLUBB

R-842 (5-6 PTF)
NOR - ROGSTAD

(B-1803) VESTERGAARD, NICHOLAS
USA - OLYMPIC TAEKWONDO ACADEMY -

(R-2268) SOTELO, JONATHAN
USA - USA TAEKWONDO CENTER - EL MO

5-25

B-2268 (9-13 PTF)
USA - SOTELO

5-34

B-2268 (14-6 PTF)
USA - SOTELO

(R-1459) BALTAZAR, KEVIN
USA - LEES INTERNATIONAL TAEKWONDO

5-41

R-119 (0-20 PTG)
USA - RODRIGUEZ

(B-2217) TILIDETZKE, BRODYN
USA - UNAFFILIATED

(B-364) KROPP, MACKENZIE
CAN - TIGER TAEKWONDO - EDMONTON

5-35

R-119 (10-25 PTF)
USA - RODRIGUEZ

5-26

R-119 (7-12 PTF)
USA - RODRIGUEZ

(R-119) RODRIGUEZ, MICHAEL C.
USA - NON-AFFILIATED - TEXAS

5-44

B-119 (9-13 PTF)
USA - RODRIGUEZ

5-46

B-2034 (2-0 GP)
USA - SEALY

FINAL

119 (24-12 PTF)
USA - RODRIGUEZ

5-45

B-2034 (3-0 GP)
USA - SEALY

5-42

B-2034 (7-4 PTF)
USA - SEALY

5-36

B-2034 (18-18 GP)
USA - SEALY

5-27

(B-2034) SEALY, BRANDON
USA - TAE KWON V ACADEMY

(R-2190) SIGALOVE, JACKSON
USA - U.S. TIGERS TAEKWONDO

(R-2401) OSADA, KAI
USA - WORLD TAEKWONDO ACADEMY INC

(B-1115) ROCHA, ADRIAN
USA - CHAMPYON TAEKWONDO USA

5-37

R-1115 (7-4 PTF)
USA - ROCHA

(B-1698) CIMINO, LUCA
USA - NON-AFFILIATED - NEVADA

5-28

R-1698 (24-15 PTF)
USA - CIMINO

(R-768) RIVERA, JOSE ABELARDO
MEX - UNION DE ESCUELAS DE ARTE MAR

(B-1786) HONG, CHRISTIAN
USA - NTA - COPPELL TAEKWONDO & SPO

5-29

B-1786 (12-9 PTF)
USA - HONG

(R-301) JENKINS, DEVON
CAN - CHANG`S TAEKWONDO

5-38

B-2211 (4-8 PTF)
USA - HUH

(B-2211) HUH, PETER
USA - UNAFFILIATED

5-43

R-433 (3-6 PTF)
TPE - WEI

(B-433) WEI, CHENG-CHI
TPE - CHINESE TAIPEI

5-30

B-433 (5-4 PTF)
TPE - WEI

(R-1303) NICKOLAS, CJ
USA - GIVANS TAEKWONDO

5-39

R-433 (10-2 PTF)
TPE - WEI

(B-717) HERMOSILLO GUTIERREZ, DAMIAN
MEX - FEMTKD

5-31

R-717 (26-2 PTG)
MEX - HERMOSILL

(R-1581) MORENO ARAUJO, BRIANT
USA - NATIONAL ACADEMY TAEKWONDO

Results Legend:

PTF	Points	PUN	Puntitive Declaration
PTG	Point Gap	RSC	Referee Stops Contest
GP	Golden Point	DSQ	Disqualification
Sup	Superiority		
Wdr	Withdrawal		

MEDAL WINNERS

1st. RODRIGUEZ, MICHAEL C., USA (119)
2nd. SEALY, BRANDON, USA (2034)
3rd. VERA, MICHAEL, USA (1855)
3rd. WEI, CHENG-CHI, TPE (433)

©2018 Martial.Events by Rilutions - www.martial.events - Licensed to Martial.Events

Round 32	Round 16	Quarter Final	Semi Final	Final	Semi Final	Quarter Final	Round 16	Round 32

2018 U.S. Open Taekwondo Championships G2

Junior Sparring (15-17) Male -73 kg (Middle)

Competitors: 15

Las Vegas

Wednesday 31 January 2018

2-22
(B-2126) DAY, ZAK
USA - THE ROCK TAEKWONDO SPORT CE
(R-331) CHUNG, IRIE
CAN - MYUNG`S TAEKWONDO ACADEMY -

B-331 (7-17 PTF)
CAN - CHUNG

2-29
(R-69) CARY, STROTHER
USA - AMERICAN TAEKWONDO

B-331 (25-3 PTG)
CAN - CHUNG

2-23
(B-2035) OLMO, JOSE
USA - TAE KWON V ACADEMY
(R-392) GONZALEZ, LUCIANO
CHI - CHILE

B-392 (11-13 PTF)
CHI - GONZALEZ

2-30
(B-1631) CHURCH, KANE
USA - NON-AFFILIATED - CALIFORNIA

R-392 (11-8 PTF)
CHI - GONZALEZ

2-24
(R-60) HO LEE, ANDRES
PAN - PANAMA NATIONAL TEAM

R-60 (9-17 PTF)
PAN - HO LEE

2-33
B-331 (11-9 PTF)
CAN - CHUNG

FINAL
2-35
434 (8-9 PTF)
TPE - QIU

R-434 (8-5 PTF)
TPE - QIU

2-25
(B-2331) HEGGAWADI, RISHI
USA - WHITE TIGER TAEKWONDO
(R-718) GARCIA CONTRERAS, VICTOR ADR
MEX - FEMTKD

B-718 (5-29 PTG)
MEX - GARCIA CO

2-31
B-434 (4-20 PTF)
TPE - QIU

2-26
(B-1584) VARGAS, LEONARDO
USA - NATIONAL ACADEMY TAEKWONDO
(R-434) QIU, HONG-SHENG
TPE - CHINESE TAIPEI

R-434 (3-30 PTG)
TPE - QIU

2-34

2-27
(B-832) HENRIKSEN-RUUD, LUCAS
NOR - KEUM GANG TAEKWONDO - NESTT
(R-2013) CHAVEZ, DANTE
USA - SPIRIT TAEKWONDO

B-2013 (3-30 PTG)
USA - CHAVEZ

2-32
(B-803) ROBLETO, DAVID
NCA - NICARAGUA

R-803 (8-18 PTF)
NCA - ROBLETO

2-28
(R-1899) GILBERT, TAYLER
USA - PRUTER'S TAEKWONDO MARTIAL A

R-803 (20-10 PTF)
NCA - ROBLETO

Results Legend:

PTF	Points	PUN	Puntitive Declaration
PTG	Point Gap	RSC	Referee Stops Contest
GP	Golden Point	DSQ	Disqualification
SUP	Superiority		
WDR	Withdrawal		

MEDAL WINNERS

1st. QIU, HONG-SHENG, TPE (434)
2nd. CHUNG, IRIE, CAN (331)
3rd. GONZALEZ, LUCIANO, CHI (392)
3rd. ROBLETO, DAVID, NCA (803)

©2018 Martial.Events by Rilutions - www.martial.events - Licensed to Martial.Events

Round 16	Quarter Final	Semi Final	Final	Semi Final	Quarter Final	Round 16

2018 U.S. Open Taekwondo Championships G2

Junior Sparring (15-17) Male -78 kg (Light Heavy)

Competitors: 7

Las Vegas

Wednesday 31 January 2018

Results Legend:

PTF	Points	**PUN**	Puntitive Declaration
PTG	Point Gap	**RSC**	Referee Stops Contest
GP	Golden Point	**DSQ**	Disqualification
SUP	Superiority		
WDR	Withdrawal		

MEDAL WINNERS

1st. PILIPOVIC, MILOS, NOR (828)

2nd. LIAO, HUNG-MING, TPE (435)

3rd. WON, KENDALL, USA (1297)

3rd. PUCKER, HAYDEN, USA (70)

©2018 Martial.Events by Rilutions - www.martial.events - Licensed to Martial.Events

Quarter Final | **Semi Final** | **Final** | **Semi Final** | **Quarter Final**

2018 U.S. Open Taekwondo Championships G2

Junior Sparring (15-17) Female +68 kg (Heavy)

Competitors: 11

Las Vegas

Wednesday 31 January 2018

2-36
(B-2445) JORALMON, SARAH
USA - YOUN WHA UNITED
(R-116) MANCUSO, MELISSA
USA - USA
B-116 (1-23 PTG)
USA - MANCUSO

2-39
(R-1645) NOBLE, TRINITY ARIANNA ISABEL
USA - NON-AFFILIATED - FLORIDA
B-1645 (9-14 PTF)
USA - NOBLE

2-37
(B-1219) CALLE, JENNIFER
USA - EDGE TAEKWONDO ACADEMY
(R-446) LIN, CHIEH-YU
TPE - CHINESE TAIPEI
B-446 (0-0 SUP)
TPE - LIN

2-40
(R-1726) ADAMS, REBECCA
USA - NON-AFFILIATED - SOUTH CAROLIN
R-446 (13-6 PTF)
TPE - LIN

2-43
B-446 (0-6 PTF)
TPE - LIN

FINAL
2-45
446 (6-1 PTF)
TPE - LIN

R-1129 (5-13 PTF)
USA - KECK

2-44

2-41
B-425 (22-3 PTF)
CHN - MU
(R-1330) GUTHERY, BROOKLYNN
USA - HCT

2-38
B-425 (9-20 PTF)
CHN - MU
(B-2055) CORONADO, ARELY
USA - TAEKWONDO EDGE
(R-425) MU, WENZHE
CHN - CHN TEAM

2-42
R-1129 (6-0 PTF)
USA - KECK
(B-1129) KECK, HANNAH
USA - CHANG LEES TAE KWON DO CENTE
(R-1706) PORCH, MASON
USA - NON-AFFILIATED - NEW MEXICO

Results Legend:

PTF	Points	PUN	Puntitive Declaration
PTG	Point Gap	RSC	Referee Stops Contest
GP	Golden Point	DSQ	Disqualification
SUP	Superiority		
WDR	Withdrawal		

MEDAL WINNERS

1st. LIN, CHIEH-YU, TPE (446)

2nd. KECK, HANNAH, USA (1129)

3rd. NOBLE, TRINITY ARIANNA ISABELLA, USA (1645)

3rd. MU, WENZHE, CHN (425)

©2018 Martial.Events by Rilutions - www.martial.events - Licensed to Martial.Events

Round 16	Quarter Final	Semi Final	Final	Semi Final	Quarter Final	Round 16

2018 U.S. Open Taekwondo Championships G2

Junior Sparring (15-17) Female -42 kg (Fin)

Competitors: 16

Las Vegas

Wednesday 31 January 2018

Round 16

- 7-01: (B-1456) CARRILLO, CASSANDRA, USA - L3 PERFORMANCE
- 7-01: (R-693) GONGORA, EYLEEN, MEX - FEDERACION MEXICANA DE TAEKW
- 7-02: (B-1611) NARWAL, JIYA, USA - NON-AFFILIATED - NEW JERSEY
- 7-02: (R-146) WHITNEY, DAEJA, USA - PEAK PERFORMANCE NY
- 7-03: (B-137) GREENWOOD, MAKAYLA, USA - PEAK PERFORMANCE
- 7-03: (R-209) LANDSBERG, AMBER, AUS - EDGE TAEKWONDO BRISBANE
- 7-04: (B-1748) BEZANSON, ELLIE, USA - NON-AFFILIATED - WASHINGTON ST
- 7-04: (R-893) RIVERA, PAOLA, PUR - CARIBBEAN TAEKWONDO ACADEM

Quarter Final

- 7-09: B-693 (8-11 PTF), MEX - GONGORA
- 7-09: B-693 (7-6 PTF), MEX - GONGORA
- 7-10: R-146 (5-11 PTF), USA - WHITNEY
- 7-10: B-137 (20-0 PTG), USA - GREENWOOD
- 7-11: B-437 (25-5 PTG), TPE - WU
- 7-11: B-437 (29-8 PTG), TPE - WU
- 7-12: R-758 (26-12 PTG), MEX - SALINAS C
- 7-12: R-537 (11-5 PTF), CRC - RODRIGUEZ

Semi Final

- 7-13: B-137 (6-8 PTF), USA - GREENWOOD
- 7-13: R-137 (8-4 PTF), USA - GREENWOOD
- 7-14: R-537 (3-8 PTF), CRC - RODRIGUEZ
- 7-14: B-537 (6-1 PTF), CRC - RODRIGUEZ
- 7-15: R-893 (3-15 PTF), PUR - RIVERA
- 7-15: R-1948 (21-0 PTG), USA - OGAN

Final

- 7-15: 137 (5-1 PTF), USA - GREENWOOD

Quarter Final

- 7-05: (B-437) WU, YU-CHIEH, TPE - CHINESE TAIPEI
- 7-05: (R-1935) RAMON, PAOLA, USA - SAITO
- 7-06: (B-758) SALINAS CARTAS, AMAYRANI, MEX - RICHARD CHUN MATIAS ROMERO
- 7-06: (R-1110) BALLARD, MARIANA, USA - CHAMPION TAEKWONDO CENTER IN
- 7-07: (B-537) RODRIGUEZ MONGE, MARIA JOSE, CRC - COSTA RICA
- 7-07: (R-1128) CAMPBELL, DELANEY, USA - CHANG LEES TAE KWON DO CENTE
- 7-08: (B-1948) OGAN, ASHLEIGH, USA - SALIMS TAEKWONDO CENTER
- 7-08: (R-1565) WANG, MORGAN, USA - MODERN DAY KNIGHTS

Results Legend:

PTF	Points	PUN	Puntitive Declaration
PTG	Point Gap	RSC	Referee Stops Contest
GP	Golden Point	DSQ	Disqualification
SUP	Superiority		
WDR	Withdrawal		

MEDAL WINNERS

1st. GREENWOOD, MAKAYLA, USA (137)

2nd. RODRIGUEZ MONGE, MARIA JOSE, CRC (537)

3rd. GONGORA, EYLEEN, MEX (693)

3rd. WU, YU-CHIEH, TPE (437)

©2018 Martial.Events by Rilutions - www.martial.events - Licensed to Martial.Events

Round 16 | **Quarter Final** | **Semi Final** | **Final** | **Semi Final** | **Quarter Final** | **Round 16**

2018 U.S. Open Taekwondo Championships G2

Junior Sparring (15-17) Female -44 kg (Fly)

Competitors: 9

Las Vegas

Wednesday 31 January 2018

12-02
- (B-556) DARDOUR, FATIMA — FRA - LES AMIS DU TAEKWONDO D'ANTON
- (R-1357) AYERS, ALYSON — USA - IRON HORSE TAEKWONDO ACADEM
- B-1357 (8-11 PTF) — USA - AYERS

12-03
- (B-1857) VERA, MIA — USA - PEAK PERFORMANCE FL
- (R-306) LARRIVEE, JULIE-ANN — CAN - CLUB TAEKWONDO REPENTIGNY
- R-1857 (17-3 PTF) — USA - VERA

12-06
- B-1357 (8-11 PTF) — USA - AYERS
- R-1857 (17-3 PTF) — USA - VERA
- B-1857 (5-28 PTG) — USA - VERA

FINAL

12-08
- B-1857 (5-28 PTG) — USA - VERA
- R-17 (10-9 PTF) — GER - KACHOWITS
- 17 (2-6 PTF) — GER - KACHOWITS

12-04
- (B-17) KACHOWITSCH, VERA — GER - BSV FRIEDRICHSHAFEN
- (R-2293) RUIZ, ANDREA — USA - VILLAS TAEKWONDO STUDIO
- B-17 (12-4 PTF) — GER - KACHOWITS

12-05
- (B-1693) SMITH, KATIE — USA - NON-AFFILIATED - NEBRASKA
- (B-438) MA, YU-HSIN — TPE - CHINESE TAIPEI
- R-438 (10-22 PTF) — TPE - MA
- R-438 (5-4 PTF) — TPE - MA

12-07
- R-438 (10-22 PTF) — TPE - MA
- R-17 (10-9 PTF) — GER - KACHOWITS

12-01
- (B-438) MA, YU-HSIN — TPE - CHINESE TAIPEI
- (R-2419) SHORTT, FIONA — USA - XCEL TAEKWONDO CENTER
- R-438 (5-4 PTF) — TPE - MA

Results Legend:

PTF	Points	PUN	Puntitive Declaration
PTG	Point Gap	RSC	Referee Stops Contest
GP	Golden Point	DSQ	Disqualification
SUP	Superiority		
WDR	Withdrawal		

MEDAL WINNERS

1st. KACHOWITSCH, VERA, GER (17)

2nd. VERA, MIA, USA (1857)

3rd. AYERS, ALYSON, USA (1357)

3rd. MA, YU-HSIN, TPE (438)

©2018 Martial.Events by Rilutions - www.martial.events - Licensed to Martial.Events

Round 16	Quarter Final	Semi Final	Final	Semi Final	Quarter Final	Round 16

2018 U.S. Open Taekwondo Championships G2

Junior Sparring (15-17) Female -46 kg (Bantam)

Competitors: 18

Las Vegas
Wednesday 31 January 2018

11-01
(B-2291) GARCIA, WENDY
USA - VILLAS TAEKWONDO STUDIO
(R-439) CHEN, CHIEN
TPE - CHINESE TAIPEI

11-03
B-439 (3-21 PTF)
TPE - CHEN
(R-314) LUIS, MOLLY
CAN - ELVIS LUIS

11-04
(B-1457) MONTOYA, KARLA
USA - LEES INTERNATIONAL TAEKWONDO
(R-398) CATALAN MEDEL, DENISSE
CHI - NO LISTADO

11-11
B-439 (25-9 PTF)
TPE - CHEN
R-398 (4-11 PTF)
CHI - CATALAN M

11-05
(B-138) NUNEZ, NICOLE
USA - PEAK PERFORMANCE
(R-734) SNOWBALL, CATHERINE
MEX - FMTKD

11-06
(B-1792) COLLO, EMMA
USA - OAHU TAEKWONDO CENTER
(R-835) CABUSAO, CHRISTINA
NOR - TVEITA TAEKWONDO KLUBB

11-12
B-138 (33-19 PTF)
USA - NUNEZ
R-835 (5-6 PTF)
NOR - CABUSAO

11-15
B-439 (9-2 PTF)
TPE - CHEN
R-138 (13-7 PTF)
USA - NUNEZ

11-17
B-439 (19-8 PTF)
TPE - CHEN
R-2466 (6-12 PTF)
MEX - DE LA VEG

FINAL
439 (15-8 PTF)
TPE - CHEN

11-07
(B-2223) SONG, DAHIN
USA - UNAFFILIATED
(R-337) AVERBECK, TEANA
CAN - PHOENIX TAEKWONDO ACADEMY

11-08
(B-1109) BALLARD, BRIANA
USA - CHAMPION TAEKWONDO CENTER IN
(R-857) LLAUCA MENDOZA, CAMILA
PER - CLUB MARCIAL BARRETO - PERU

11-13
B-337 (9-11 PTF)
CAN - AVERBECK
B-1109 (4-23 PTF)
USA - BALLARD

11-09
(B-181) CARVALHO, BRENDA
BRA - BRAZIL
(B-1409) MARTINEZ, BRIANA
USA - KINGS COMBAT SPORTS / PROGRES

11-14
B-181 (11-5 PTF)
BRA - CARVALHO
R-1109 (18-1 PTF)
USA - BALLARD

11-10
(B-2466) DE LA VEGA CHONG, NATALIA
MEX - MEXICO
(B-1732) STYKES, TRINITEE
USA - NON-AFFILIATED - TEXAS

11-02
(R-908) RIOS PURAS, MARIA
PUR - IPT RIO PIEDRAS

11-16
R-2466 (11-16 PTF)
MEX - DE LA VEG
R-2466 (12-2 PTF)
MEX - DE LA VEG
R-1732 (12-2 PTF)
USA - STYKES

Results Legend:

PTF	Points	PUN	Puntitive Declaration
PTG	Point Gap	RSC	Referee Stops Contest
GP	Golden Point	DSQ	Disqualification
SUP	Superiority		
WDR	Withdrawal		

MEDAL WINNERS

1st. CHEN, CHIEN, TPE (439)
2nd. DE LA VEGA CHONG, NATALIA, MEX (2466)
3rd. NUNEZ, NICOLE, USA (138)
3rd. BALLARD, BRIANA, USA (1109)

©2018 Martial.Events by Rilutions - www.martial.events - Licensed to Martial.Events

Round 32	Round 16	Quarter Final	Semi Final	Final	Semi Final	Quarter Final	Round 16	Round 32

2018 U.S. Open Taekwondo Championships G2

Junior Sparring (15-17) Female -49 kg (Feather)

Competitors: 28

Las Vegas

Wednesday 31 January 2018

10-01
(B-2060) CHIN, DYLAN
USA - TAEMA TAEKWONDO
(R-694) NAVA, RUBI
MEX - FEDERACION MEXICANA DE TAEKW

10-02
(B-1779) SCHLAMP, LILLIAN
USA - NTA - COPPELL TAEKWONDO & SPO
(R-593) KOPCSIK, LAURA
HUN - HUNGARIAN NATIONAL TEAM

10-03
(B-1114) NAVA, SHAHIRA
USA - CHAMPYON TAEKWONDO USA
(R-704) BECERRA SAUCEDO, ARANZA
MEX - FEDERACION MEXICANA DE TAEKW

10-04
(B-228) KEOGH, BRIDIE
AUS - NOTORIOUS MARTIAL ARTS
(R-396) MENARES ANTINAO, YANARA
CHI - MY CLUB IS NOT LISTED

10-05
(B-837) KAZUBEK, MARTYNA WIKTORIA
NOR - TVEITA TAEKWONDO KLUBB
(R-1745) HUMPHREYS, MAPLE
USA - NON-AFFILIATED - WASHINGTON ST

10-06
(B-286) PETERSON, CEILI
CAN - BLACK BELT WORLD CANADA HQ
(R-1445) BAXTER, OLIVIA
USA - KOS BLACK BELT ACADEMY INC.

10-13
B-694 (2-9 PTF)
MEX - NAVA
R-593 (1-8 PTF)
HUN - KOPCSIK

10-14
B-704 (0-2 GP)
MEX - BECERRA S
R-2180 (10-10 SUP)
USA - COLOSO

10-15
B-396 (12-22 PTF)
CHI - MENARES A
(R-2180) COLOSO, AIKO
USA - U.S. BEST TAEKWONDO CENTER

10-16
B-837 (14-11 PTF)
NOR - KAZUBEK
(R-1940) PELINA, NICOLE
USA - SALIMS TAEKWONDO CENTER

10-21
B-593 (1-8 PTF)
HUN - KOPCSIK
R-286 (29-8 PTG)
CAN - PETERSON

10-22
B-1940 (0-7 PTF)
USA - PELINA
R-286 (6-20 PTF)
CAN - PETERSON

10-25
B-2180 (0-7 PTF)
USA - COLOSO
R-286 (1-5 PTF)
CAN - PETERSON

10-27
B-286 (4-18 PTF)
CAN - PETERSON
R-1068 (2-15 PTF)
USA - CHAI CHON

FINAL
1068 (5-11 PTF)
USA - CHAI CHON

10-26
B-189 (16-12 PTF)
ARU - PETROCCHI
R-1068 (2-0 GP)
USA - CHAI CHON

10-23
B-189 (14-0 PTF)
ARU - PETROCCHI
R-321 (1-21 PTG)
CAN - CARROLL

10-24
B-1068 (2-22 PTG)
USA - CHAI CHON
R-1943 (0-20 PTG)
USA - DILLON

10-07
B-189 (4-25 PTG)
ARU - PETROCCHI
(B-1263) GUZMAN, VALENTINA
USA - FIRST TAEKWONDO - GILBERT

10-08
R-2163 (5-9 PTF)
USA - BURKS
(B-603) YAMAMOTO, SAKURA
JPN - AIHARA

10-18
(B-2444) CHUNG, JIWON
USA - YOOS TAEKWONDO
R-321 (14-6 PTF)
CAN - CARROLL

10-09
(B-321) CARROLL, CARRINGTON
CAN - HP ATLANTIC TAEKWONDO CENTRE

10-10
B-564 (6-27 PTG)
GBR - CULLEN
(B-2379) NGUYEN, JACQUELINE
USA - WORLD TAEKWONDO ACADEMY INC

10-19
(R-564) CULLEN, JADEN
GBR - BTS
(B-1068) CHAI CHONG, KIANA
USA - BLACK BELT ACADEMY - BELTSVILL

10-11
B-1644 (2-10 PTF)
USA - TAYLOR
(B-440) LIN, TING-AN
TPE - CHINESE TAIPEI

10-20
(R-1644) TAYLOR, ASHLEY
USA - NON-AFFILIATED - FLORIDA

10-12
R-1943 (11-6 PTF)
USA - DILLON
(B-1943) DILLON, FAITH
USA - SALIMS TAEKWONDO CENTER

(R-234) CHRISTOFFEL, TAMZIN
AUS - ONE TAEKWONDO SCHOOL

Results Legend:

PTF	Points	PUN	Puntitive Declaration
PTG	Point Gap	RSC	Referee Stops Contest
GP	Golden Point	DSQ	Disqualification
SUP	Superiority		
WDR	Withdrawal		

MEDAL WINNERS

1st. CHAI CHONG, KIANA, USA (1068)
2nd. PETERSON, CEILI, CAN (286)
3rd. COLOSO, AIKO, USA (2180)
3rd. PETROCCHI, CHIARA, ARU (189)

©2018 Martial.Events by Rilutions - www.martial.events - Licensed to Martial.Events

Round 32	Round 16	Quarter Final	Semi Final	Final	Semi Final	Quarter Final	Round 16	Round 32

2018 U.S. Open Taekwondo Championships G2

Junior Sparring (15-17) Female -52 kg (Light)

Competitors: 26

Las Vegas
Wednesday 31 January 2018

9-27
(B-1793) MARVIN, STEPHANIE
USA - OAHU TAEKWONDO CENTER
(R-1811) BARNES, ALYSSA
USA - OLYMPIC WARRIORS TAEKWONDO

9-28
(B-1302) GIAMBI, GISELLE
USA - GFORCE
(R-441) HSIEH, TAN-JU
TPE - CHINESE TAIPEI

9-29
(B-1588) CALARO, GWENYTH
USA - NB TAEKWONDO
(R-2264) NJOKU-LOPEZ, MELIA
USA - USA MARTIAL ARTS & FITNESS

9-30
(B-1710) HA, UNI
USA - NON-AFFILIATED - NEW YORK
(R-2052) MONTENEGRO, MELISSA
USA - TAEKWONDO ATHLETIC CENTER

9-31
(B-1505) MEDINA HONDAL, SAMANTA
USA - MASTER FRANKS TAEKWONDO ACA
(R-298) TESIC, NADJA
CAN - CAPITAL TAEKWONDO MARTIAL ART

9-32
(B-1796) FARHAT, JENNA
USA - OLYMPIAN CHUNG DO KWAN INC.
(R-1950) LAM, KERRY
USA - SALIMS TAEKWONDO CENTER

9-33
(B-307) PARENT, ALYSON
CAN - CLUB TAEKWONDO REPENTIGNY
(R-1747) FARMER, ELIZABETH
USA - NON-AFFILIATED - WASHINGTON ST

9-34
(B-2182) ZOLOTIC, ANASTASIJA
USA - U.S. BEST TAEKWONDO CENTER
(R-168) KEYS, JAYLINN
USA - USA TAEKWONDO

9-35
(B-688) BRIONES SALOMA, MARIA FERNAN
MEX - CODAMK | FIRE TIGER
(R-1444) BUIST, NATALIE
USA - KOREAN TAEKWONDO OF AMERICA

9-36
(B-2155) IOFFE, ALISA
USA - TORNADO SPORT CLUB
(R-1424) MAVE, LEA
USA - KNOCKOUT MARTIAL ARTS

9-37
B-1793 (8-6 PTF)
USA - MARVIN
R-441 (3-15 PTF)
TPE - HSIEH

9-38
B-441 (3-5 PTF)
TPE - HSIEH
R-1423 (0-12 PTF)
USA - PIDO

9-39
B-2264 (6-7 PTF)
USA - NJOKU-LOP
(R-1423) PIDO, JANEL
USA - KNOCKOUT MARTIAL ARTS

9-40
B-1710 (8-7 PTF)
USA - HA
R-298 (12-6 PTF)
CAN - TESIC

9-41
B-1116 (14-16 PTF)
USA - ZUNIGA
(R-1116) ZUNIGA, JULIANNA
USA - CHAMPYON TAEKWONDO USA

9-42
(B-1543) GARCIA, LUZ ELENA
USA - MAYS WARRIORS - ILLINOIS
R-1747 (8-18 PTF)
USA - FARMER

9-43
B-2182 (3-24 PTG)
USA - ZOLOTIC
(B-1603) MILACHAY, SAMANTHA
USA - NEW YORK BLACK BELT CENTER

9-44
R-2182 (30-4 PTG)
USA - ZOLOTIC
R-1424 (8-11 PTF)
USA - MAVE

9-45
B-1793 (11-12 PTF)
USA - PIDO
B-1710 (10-9 PTF)
USA - HA

9-46
B-298 (11-15 PTF)
CAN - TESIC
R-1710 (18-16 PTF)
USA - HA

9-47
B-1796 (14-8 PTF)
USA - FARHAT
B-1116 (8-7 PTF)
USA - ZUNIGA

9-48
R-1747 (5-20 PTF)
USA - FARMER
B-688 (30-8 PTG)
MEX - BRIONES S
R-2182 (24-4 PTG)
USA - ZOLOTIC

9-49
B-1423 (34-23 PUN)
USA - PIDO

9-50
B-2182 (0-0 WDR)
USA - ZOLOTIC

9-51
R-1424 (2-9 PTF)
USA - MAVE

FINAL
B-1423 (34-23 PUN)
USA - PIDO
2182 (7-20 PTF)
USA - ZOLOTIC

Results Legend:

PTF	Points	PUN	Puntitive Declaration
PTG	Point Gap	RSC	Referee Stops Contest
GP	Golden Point	DSQ	Disqualification
SUP	Superiority		
WDR	Withdrawal		

MEDAL WINNERS

1st. ZOLOTIC, ANASTASIJA, USA (2182)
2nd. PIDO, JANEL, USA (1423)
3rd. HA, UNI, USA (1710)
3rd. ZUNIGA, JULIANNA, USA (1116)

©2018 Martial.Events by Rilutions - www.martial.events - Licensed to Martial.Events

Round 32	Round 16	Quarter Final	Semi Final	Final	Semi Final	Quarter Final	Round 16	Round 32

2018 U.S. Open Taekwondo Championships G2

Junior Sparring (15-17) Female -55 kg (Welter)

Competitors: 29

Las Vegas
Wednesday 31 January 2018

8-01
(B-1310) RAMIREZ, STEPHANI
USA - GOLDEN ANGELS TKD
(R-352) SALOUROS, ANGELICA
CAN - TAE KWON DO INTEGRAL JOCELYN

8-02
(B-962) MIFTARI, SABILE
SWE - KFUM TAEKWONDO STAFFANSTOR
(R-1587) GALASSO, ALESSANDRA
USA - NB TAEKWONDO

8-03
(B-2363) PEREA, KARLA
USA - WORLD TAE KWON DO CENTER
(R-211) ASKEW, SAVANNAH
AUS - EDGE TAEKWONDO BRISBANE

8-04
(B-827) ASP, LISE
NOR - GRORUD TAEKWONDO KLUBB
(R-1333) SANTANA, STARLA DIAMOND
USA - HERO MARTIAL ARTS

8-05
(B-1523) GAUZE, ASHLYNN
USA - MASTER KIMS WORLD CLASS TAEK
(R-898) CUBERO, ARIANNA
PUR - ECEDAO- TKD

8-06
(B-394) CASTILLO SEGOVIA, FLORENCIA
CHI - CHILE
(R-2402) BENNETT, NAOMI
USA - WORLD TAEKWONDO ACADEMY INC

8-07
(B-1041) COLLYER, ISABELLE
USA - ASIAN SUN TAEKWONDO
(R-325) CAPENER, MARTHA
CAN - KICKS FOR KIDS BURLINGTON

8-08
(B-2440) BRANNON, CHLOE
USA - YONG-IN MARTIAL ARTS
(R-358) MURACA, ADRIANNE
CAN - TAEKWONDO VILLENEUVE

8-09
(B-1620) HARRIS, KAMARIA
USA - NON-AFFILIATED - FLORIDA
(R-241) SAN JUAN, MAYBELLINE
AUS - UTC MARTIAL ARTS

8-10
(B-501) HSU, CHING-WEN
TPE - TAOYUAN
(R-1097) SU, GRACE
USA - BLUE DRAGON TAEKWONDO ACADE

8-11
(B-901) MARTINEZ ALVARADO, IVANSKA
PUR - ECEDAO- TKD
(R-1100) MUSIC, SARA
USA - BLUE WAVE TAEKWONDO

8-12
(B-183) MACEDO, SANDY
BRA - BRAZIL
(R-1353) CHOI, MICAELA
USA - IN NAE TAEKWONDO AND PEAK PER

8-13
(B-1538) MATEO, MARIANA
USA - MASTER YOSVANY TAEKWONDO
(R-299) BELL, SHELBY
CAN - CASCADIA MARTIAL ARTS

8-14
B-1310 (14-12 PTF)
USA - RAMIREZ
R-962 (15-10 PTF)
SWE - MIFTARI

8-15
B-2363 (9-7 PTF)
USA - PEREA
R-1333 (6-10 PTF)
USA - SANTANA

8-16
B-898 (6-23 WDR)
PUR - CUBERO
R-2481 (2-35 PTG)
USA - MEREM

8-17
B-2402 (6-13 PTF)
USA - BENNETT
R-1041 (11-8 PTF)
USA - COLLYER

8-18
B-358 (9-10 PTF)
CAN - MURACA
B-1396 (9-15 PTF)
USA - MEADOWS

8-19
B-1620 (34-30 PTF)
USA - HARRIS
R-1620 (31-2 PTG)
USA - HARRIS

8-20
B-1837 (18-5 PTF)
USA - HUNSAKER
R-901 (0-0 SUP)
PUR - MARTINEZ

8-21
B-183 (12-0 PTF)
BRA - MACEDO
R-183 (13-8 PTF)
BRA - MACEDO

8-22
B-1310 (0-0 SUP)
USA - RAMIREZ
R-1333 (9-11 PTF)
USA - SANTANA

8-23
B-2481 (24-20 PTF)
USA - MEREM
R-2402 (8-0 PTF)
USA - BENNETT

8-24
B-1333 (5-9 PTF)
USA - SANTANA
B-1620 (0-21 PTG)
USA - HARRIS

8-25
R-2481 (24-20 PTF)
USA - MEREM
R-183 (5-14 PTF)
BRA - MACEDO

8-26
B-1333 (28-8 PTG)
USA - SANTANA
B-183 (7-10 PTF)
BRA - MACEDO

8-27
R-1620 (31-2 PTG)
USA - HARRIS
R-1097 (17-30 PTF)
USA - SU

8-28
R-1538 (17-9 PTF)
USA - MATEO
R-1353 (8-0 PTF)
USA - CHOI

FINAL
183 (0-2 GP)
BRA - MACEDO

Results Legend:

PTF	Points	PUN	Puntitive Declaration
PTG	Point Gap	RSC	Referee Stops Contest
GP	Golden Point	DSQ	Disqualification
SUP	Superiority		
WDR	Withdrawal		

MEDAL WINNERS

1st. MACEDO, SANDY, BRA (183)
2nd. SANTANA, STARLA DIAMOND, USA (1333)
3rd. MEREM, MELISSA, USA (2481)
3rd. HARRIS, KAMARIA, USA (1620)

©2018 Martial.Events by Rilutions - www.martial.events - Licensed to Martial.Events

Round 32	Round 16	Quarter Final	Semi Final	Final	Semi Final	Quarter Final	Round 16	Round 32

2018 U.S. Open Taekwondo Championships G2

Junior Sparring (15-17) Female -59 kg (Light Middle)

Competitors: 22

Las Vegas

Wednesday 31 January 2018

5-01
(B-1431) LOGAN, BREIANA
USA - KNOCKOUT MARTIAL ARTS
(R-443) CHUANG, HSIN HSUAN
TPE - CHINESE TAIPEI
B-443 (1-11 PTF)
TPE - CHUANG

5-07
(R-1580) CARDENAS, CLARISSA
USA - NATIONAL ACADEMY TAEKWONDO
B-443 (35-3 PTG)
TPE - CHUANG

5-15
B-443 (21-6 PTF)
TPE - CHUANG

5-08
(B-2054) PAZ, DANIELLA
USA - TAEKWONDO ATHLETIC CENTER
R-336 (1-6 PTF)
CAN - ANDRIC

5-02
(B-1104) PADILLA, MONICA
USA - CHAMPION TAEKWONDO - BLUE ISL
(R-336) ANDRIC, LEONARDA
CAN - PHOENIX TAEKWONDO ACADEMY
R-336 (9-11 GP)
CAN - ANDRIC

5-19
B-443 (4-2 PTF)
TPE - CHUANG

FINAL

5-21
R-334 (3-2 PTF)
CAN - VAN OIRSC

443 (11-4 PTF)
TPE - CHUANG

5-09
(B-983) LUSTER, MADDIE
USA - ADRENALINE TAEKWONDO
B-1774 (2-22 PTG)
USA - HAYAKAWA

5-16
(R-1774) HAYAKAWA NEGRETE, JESSICA
USA - NTA - COPPELL TAEKWONDO & SPO
R-1774 (12-8 PTF)
USA - HAYAKAWA

5-10
(B-1295) KHEYLIK, LAUREN
USA - GARR SPORT TAEKWONDO
R-328 (3-19 PTF)
CAN - AU YANG

5-03
(B-328) AU YANG, SHEVANA
CAN - LO`S TAEKWONDO
(R-2174) RODRIGUEZ, ANALEE
USA - TWIN TIGERS MARTIAL ARTS
R-328 (5-1 PTF)
CAN - AU YANG

5-11
(B-1477) SHIPMAN, ALIYAH
USA - LIMITLESS TAEKWONDO ACADEMY
B-1477 (8-3 PTF)
USA - SHIPMAN
(R-1643) GALLO, YARISSA LILIA
USA - NON-AFFILIATED - FLORIDA

5-17
B-334 (10-12 PTF)
CAN - VAN OIRSC

5-12
(B-2162) PRADO, MARIA
USA - TPT
R-334 (7-13 PTF)
CAN - VAN OIRSC

5-04
(B-334) VAN OIRSCHOT, MELISSA
CAN - MYUNGS TAEKWONDO ACADEMY
R-334 (12-9 PTF)
CAN - VAN OIRSC
(R-1064) ARNDT, CHEYANNE
USA - BIG SKY MARTIAL ARTS INC.

5-20

5-13
(B-72) FROUNFELKER, GENEVIEVE
USA - AMERICAN TAEKWONDO
B-72 (9-6 PTF)
USA - FROUNFELK

5-05
(B-1863) TORRES, TESSIE
USA - PEAK PERFORMANCE FL
R-347 (4-5 PTF)
CAN - DREGER
(R-347) DREGER, HANNAH
CAN - TACTICAL TAEKWONDO

5-18
R-2062 (14-16 PTF)
USA - DOUGLAS

5-14
(B-1275) CHEN, TIFFANY
USA - FLUSHING TKD
R-2062 (0-2 SUP)
USA - DOUGLAS

5-06
(B-2062) DOUGLAS, STEPHANIE
USA - TAIGA TAEKWONDO
R-2062 (22-3 PTF)
USA - DOUGLAS
(R-2269) PEDROZA, MARIANA
USA - USA TAEKWONDO CENTER - EL MO

Results Legend:

PTF	Points	PUN	Puntitive Declaration
PTG	Point Gap	RSC	Referee Stops Contest
GP	Golden Point	DSQ	Disqualification
SUP	Superiority		
WDR	Withdrawal		

MEDAL WINNERS

1st. CHUANG, HSIN HSUAN, TPE (443)
2nd. VAN OIRSCHOT, MELISSA, CAN (334)
3rd. HAYAKAWA NEGRETE, JESSICA, USA (1774)
3rd. DOUGLAS, STEPHANIE, USA (2062)

©2018 Martial.Events by Rilutions - www.martial.events - Licensed to Martial.Events

Round 32	Round 16	Quarter Final	Semi Final	Final	Semi Final	Quarter Final	Round 16	Round 32

2018 U.S. Open Taekwondo Championships G2

Junior Sparring (15-17) Female -63 kg (Middle)

Competitors: 15

Las Vegas

Wednesday 31 January 2018

Round 16

- 6-01: (B-1585) ROWLEY, PORTIA — USA - NAVAS MARTIAL ARTS ACADEMY
- 6-01: (R-279) BRAICH, JASMINE — CAN - BLACK BELT WORLD BURLINGTON
- 6-02: (B-687) SOLTERO, LESLIE — MEX - CHUNG DO KWAN DE MEXICALI
- 6-02: (R-1692) WORONIK, BRENNA — USA - NON-AFFILIATED - MONTANA
- 6-03: (B-444) CHEN, YI CI — TPE - CHINESE TAIPEI
- 6-03: (R-2426) UVAKOVA, SVETLOZARA — USA - XCELLENT TAEKWONDO CENTER
- 6-04: (B-201) ROBERTS, OLIVIA — AUS - CHARLES RAWLINS TAEKWONDO C
- 6-04: (R-1412) GONZALEZ, NICOLE — USA - KINGS COMBAT SPORTS / PROGRES

Quarter Final

- 6-08: B-1585 (9-0 PTF) USA - ROWLEY
- 6-08: R-687 (24-4 PTG) MEX - SOLTERO
- 6-09: B-444 (17-5 PTF) TPE - CHEN
- 6-09: R-201 (9-0 PTF) AUS - ROBERTS

Semi Final

- 6-12: B-687 (0-16 PTF) MEX - SOLTERO
- 6-12: B-444 (0-2 GP) TPE - CHEN

Final

- 6-14: 444 (3-2 PTF) TPE - CHEN
- 6-13: R-317 (6-8 PTF) CAN - SCHRUNDER

Semi Final

- 6-13: B-365 (5-25 PTG) CAN - NICHOLSON
- 6-13: B-393 (6-1 PTF) CHI - SALAS DUC

Quarter Final

- 6-10: R-365 (2-14 PTF) CAN - NICHOLSON
- 6-11: R-317 (0-9 PTF) CAN - SCHRUNDER

Round 16

- 6-10: (B-2439) FRANKLIN, AKILAH — USA - YI SPORT TAEKWONDO
- 6-05: (B-1564) CASTILLO, BROOKE — USA - MODERN DAY KNIGHTS
- 6-05: (R-365) NICHOLSON, SOFIE — CAN - WOO KIM SURREY TAEKWONDO
- 6-06: (B-393) SALAS DUCO, SOFIA — CHI - CHILE
- 6-06: (R-1642) GALLO, LARISSA OBELIA — USA - NON-AFFILIATED - FLORIDA
- 6-07: (B-1005) CAPELLA, FIORELLA — USA - AMYS MARTIAL ARTS
- 6-07: (R-317) SCHRUNDER, ISABELLA — CAN - HLD TAEKWONDO CA

Results Legend:

PTF	Points	PUN	Puntitive Declaration
PTG	Point Gap	RSC	Referee Stops Contest
GP	Golden Point	DSQ	Disqualification
SUP	Superiority		
WDR	Withdrawal		

MEDAL WINNERS

1st. CHEN, YI CI, TPE (444)

2nd. SCHRUNDER, ISABELLA, CAN (317)

3rd. SOLTERO, LESLIE, MEX (687)

3rd. NICHOLSON, SOFIE, CAN (365)

©2018 Martial.Events by Rilutions - www.martial.events - Licensed to Martial.Events

2018 U.S. Open Taekwondo Championships G2

Junior Sparring (15-17) Female -68 kg (Light Heavy)

Competitors: 14

Las Vegas

Wednesday 31 January 2018

6-15
(B-1337) LOUIE-HOLLIS, JAIDA
USA - HIGH PERFORMANCE TAEKWONDO
(R-225) MILNE-PARRY, JADE
AUS - NOTORIOUS MARTIAL ARTS

B-225 (14-15 PTF)
AUS - MILNE-PAR

6-16
(B-1696) VIANA, ALENA
USA - NON-AFFILIATED - NEVADA
(R-894) DIAZ, ISABELLA
PUR - CARIBBEAN TAEKWONDO ACADEM

R-1696 (3-0 PTF)
USA - VIANA

6-21

B-1696 (4-20 PTF)
USA - VIANA

6-17
(B-1407) DIAZ, MELANIE
USA - KINGS COMBAT SPORTS / PROGRES
(R-789) GUZMAN, REBECA
MEX - WORLD TAE KWON DO UNION CENT

R-1407 (15-5 PTF)
USA - DIAZ

6-22

R-1407 (1-9 WDR)
USA - DIAZ

6-25

B-1696 (13-4 PTF)
USA - VIANA

6-27

FINAL

1696 (15-6 PTF)
USA - VIANA

R-565 (0-4 PTF)
GBR - GANNAWAY

6-26

B-445 (12-17 PTF)
TPE - AN

6-23

B-278 (0-11 PTF)
CAN - OSATCHUK

6-18
(B-2322) LING, VICTORIA
USA - WHITE TIGER TAEKWONDO
(R-278) OSATCHUK, CASSANDRA
CAN - BLACK BELT WORLD BURLINGTON

6-19
(B-1461) ABREU, MARIA
USA - LEES INTERNATIONAL TAEKWONDO
(R-445) AN, PEI-FAN
TPE - CHINESE TAIPEI

R-445 (4-15 PTF)
TPE - AN

6-24

R-565 (0-20 PTG)
GBR - GANNAWAY

6-20
(B-1093) CLARKE, MARISSA PATRICIA
USA - BLUE DRAGON TAEKWONDO ACADE
(B-1841) HENRIQUEZ, ANTONIA
USA - PACE ACADEMY TAEKWONDO
(R-565) GANNAWAY, SHARISSA
GBR - BTS

R-565 (1-21 PTG)
GBR - GANNAWAY

Results Legend:

PTF	Points	PUN	Puntitive Declaration
PTG	Point Gap	RSC	Referee Stops Contest
GP	Golden Point	DSQ	Disqualification
SUP	Superiority		
WDR	Withdrawal		

MEDAL WINNERS

1st. VIANA, ALENA, USA (1696)
2nd. GANNAWAY, SHARISSA, GBR (565)
3rd. DIAZ, MELANIE, USA (1407)
3rd. AN, PEI-FAN, TPE (445)

©2018 Martial.Events by Rilutions - www.martial.events - Licensed to Martial.Events

Round 16	Quarter Final	Semi Final	Final	Semi Final	Quarter Final	Round 16

2018 U.S. Open Taekwondo Championships G2

Senior Sparring (17-32) Male -54 kg (Fin)

Competitors: 33

Las Vegas

Thursday 01 February 2018

(B-771) [SEED 1] RODRIGUEZ, CESAR
MEX - UNION DE ESCUELAS DE ARTE MARCIAL COREAN

(B-959) DAHLLUND, LINUS
SWE - KEM-JOH TAEKWONDO KLUBB ADALEN

(R-372) BROWN, DARIUS
CAN - YOUNG CHOUNG TAEKWONDO HQ

(B-1494) [SEED 17] ONG, JOSEPH
USA - MANILA TAEKWONDO

(R-602) [SEED 16] IKAI, REO
JPN - AIHARA

(B-858) [SEED 9] BARRETO GOMEZ, BACKER
PER - CLUB MARCIAL BARRETO - PERU

(R-1133) WOZNIAK, KYLER
USA - CHANG LEES TAE KWON DO CENTER

(B-1812) ORTIZ, OMAR
USA - OLYMPIC WARRIORS TAEKWONDO

(R-37) [SEED 8] AVELLA, DUVAN
COL - COLOMBIA

(B-701) [SEED 5] HERNANDEZ, JORGE
MEX - FEDERACION MEXICANA DE TAEKWONDO

(R-223) FERNANDEZ, TRISTAN JET
AUS - MARTIAL ARTS SPIRIT

(B-1415) [SEED 21] REYES, ALON
USA - KINGS COMBAT SPORTS / PROGRESSION TEAM

(R-574) [SEED 12] ACAJABÓN, NELSON
GUA - SELECCIÓN NACIONAL GUATEMALA

(B-599) [SEED 13] LO PINTO, DANIEL
ITA - ASD TAEKWONDO 16

(R-1960) [SEED 20] BACTISTA, VAN MITCHEL S.
USA - SALIMS TAEKWONDO CENTER

(B-227) SINGLETON, MACKENZIE
AUS - NOTORIOUS MARTIAL ARTS

(R-606) [SEED 4] MATSUI, RYUTA
JPN - ALL JAPAN TAEKWONDO ASSOCIATION

12-05 — B-771 (23-2 PTG) MEX - RODRIGUEZ
2-01 — R-372 (13-35 PTG) CAN - BROWN
2-14 — B-771 (35-5 PTG) MEX - RODRIGUEZ
2-03 — R-1494 (26-23 PTF) USA - ONG
2-20 — B-771 (28-7 PTG) MEX - RODRIGUEZ
2-04 — B-858 (29-2 PTG) PER - BARRETO G
2-15 — R-1812 (14-18 PTF) USA - ORTIZ
2-05 — R-1812 (35-14 PTG) USA - ORTIZ
4-20 — B-771 (11-5 PTF) MEX - RODRIGUEZ
2-06 — B-701 (37-9 PTG) MEX - HERNANDEZ
4-13 — B-701 (13-9 PTF) MEX - HERNANDEZ
2-07 — R-574 (9-17 PTF) GUA - ACAJABÓN
4-18 — R-701 (26-19 PTF) MEX - HERNANDEZ
4-04 — B-599 (24-18 PTF) ITA - LO PINTO
4-14 — R-599 (0-0 SUP) ITA - LO PINTO
4-05 — R-606 (0-29 PTG) JPN - MATSUI

FINAL
12-51
771 (14-9 PTF)
MEX - RODRIGUEZ

(B-203) [SEED 3] LEWIS, BAILEY
AUS - CITY WEST TAEKWONDO

(R-571) CHANAX, MYNOR
GUA - CHANAX TKD

(B-953) [SEED 19] SHEOBARAN, SHRENDERE
SUR - TAEKWONDO SCHOOL ERIC LIE

(R-539) [SEED 14] OVIEDO, HEINER
CRC - COSTA RICA NATIONAL TEAM

(B-1766) [SEED 11] TRAN, AUSTIN
USA - NTA - COPPELL TAEKWONDO & SPORTS

(R-814) [SEED 22] ABDOURAHAMANE, IDI ABDO
NIG - NIGER

(B-2221) SEO, DAVID
USA - UNAFFILIATED

(R-940) [SEED 6] VICENTE YUNTA, ADRIAN
ESP - SPAIN NATIONAL TEAM

(B-2356) [SEED 7] KIM, DAVID
USA - WCAP (WORLD CLASS ATHLETE PROGRAM)

(R-2025) KIM, IAN
USA - SUNRISE TAEKWONDO INC.

(B-86) LANTINO, JOHN
USA - CHAMPIONS TAEKWONDO INC.

(R-2298) [SEED 10] HOWE, JAMES
USA - WAREHOUSE 15

(B-1552) [SEED 15] CORSI, GIANNI
USA - MIDWEST TAE KWON DO

(R-1555) [SEED 18] NORZAGARAY-GARCIA, JUANCARLOS
USA - MIDWEST TAE KWON DO

(B-955) KASNAWI, SJAFEE
SUR - TAEKWONDO SCHOOL YU-SIN

(R-939) [SEED 2] KAMA, MOUSTAPHA
SEN - TAEKWONDO COMPETENCE CENTER FRIEDRICHS

12-06 — B-203 (29-3 PTG) AUS - LEWIS
4-15 — B-203 (19-11 PTF) AUS - LEWIS
4-06 — R-539 (0-8 RSC) CRC - OVIEDO
6-18 — B-203 (19-12 PTF) AUS - LEWIS
4-07 — B-1766 (26-11 PTF) USA - TRAN
6-12 — R-940 (13-43 PTG) ESP - VICENTE Y
6-02 — R-940 (2-47 RSC) ESP - VICENTE Y
6-22 — R-203 (6-1 WDR) AUS - LEWIS
6-03 — B-2356 (42-3 PTG) USA - KIM
6-13 — B-2356 (18-17 PTF) USA - KIM
6-04 — R-2298 (8-18 PUN) USA - HOWE
6-19 — R-939 (8-18 PTF) SEN - KAMA
6-05 — B-1555 (4-10 PTF) USA - NORZAGARA
6-14 — R-939 (6-13 PTF) SEN - KAMA
6-06 — R-939 (4-19 PTF) SEN - KAMA

Results Legend:

PTF	Points	PUN	Puntitive Declaration
PTG	Point Gap	RSC	Referee Stops Contest
GP	Golden Point	DSQ	Disqualification
SUP	Superiority		
WDR	Withdrawal		

MEDAL WINNERS

1st. [SEED 1] RODRIGUEZ, CESAR, MEX (771)
2nd. [SEED 3] LEWIS, BAILEY, AUS (203)
3rd. [SEED 5] HERNANDEZ, JORGE, MEX (701)
3rd. [SEED 2] KAMA, MOUSTAPHA, SEN (939)

©2018 Martial.Events by Rilutions - www.martial.events - Licensed to Martial.Events

Round 64	Round 32	Round 16	Quarter Final	Semi Final	Final	Semi Final	Quarter Final	Round 16	Round 32	Round 64

2018 U.S. Open Taekwondo Championships G2

Senior Sparring (17-32) Male -58 kg (Fly)

Competitors: 53

Las Vegas

Thursday 01 February 2018

(B-950) [SEED 1] TORTOSA CABRERA, JESUS
ESP - SPAIN NATIONAL TEAM

(B-1471) WHITWORTH, ISAAK
USA - LEES MARTIAL ARTS ACADEMY

(R-1274) CHEN, GEORGE
USA - FLUSHING TKD

(B-38) [SEED 17] OCHOA, JEFFERSON
COL - COLOMBIA

(R-952) ARNHEM, JAMAL
SUR - TAEKWONDO SCHOOL ERIC LIE

(B-956) GROOTFAAM, DAMION
SUR - TAEKWONDO SCHOOL YU-SIN

(R-2168) [SEED 16] BRETZ, JUSTIN
USA - TTF

(B-1554) [SEED 9] NORZAGARAY-GARCIA, BERNARDO
USA - MIDWEST TAE KWON DO

(B-761) URIEGA, ALEJANDRO
MEX - RICHARD CHUN TAEKWONDO MEXICO HEADQUAR

(R-899) [SEED 24] RODRIGUEZ, CESAR
PUR - ECEDAO- TKD

(B-2069) [SEED 25] JO, YUUKI
KOR - TEAM EAGLES USA

(R-691) HERNANDEZ, EMILIANO
MEX - FEDERACION MEXICANA DE TAEKWONDO

(R-204) [SEED 8] ABELA, ADRIAN
AUS - CITY WEST TAEKWONDO

(B-914) [SEED 5] LEE, YONG-KWAN
KOR - KOREA

(B-2225) MODAFAI, KAIHAN
USA - ROBINSONS TAEKWONDO - GALT

(R-1878) SNOW, TIMOTHY
USA - PEAK PERFORMANCE-VA

(B-135) [SEED 21] BRAVO, ALEJANDRO
USA - PEAK PERFORMANCE

(R-246) TUONG, WAYNE
AUS - UTC MARTIAL ARTS

(B-145) SANCHEZ, MIGUELL
USA - PEAK PERFORMANCE MD

(R-360) [SEED 12] MIGNEAULT, NICOLAS
CAN - TAEKWONDO VILLENEUVE

(B-1882) [SEED 13] WEINTRAUB, ISAAC
USA - POOS TAEKWONDO

(R-821) SULAIMAN, USMAN
NGR - NIGERIA NATIONAL TEAM

(B-931) PARK, SUHAN
KOR - YONG-IN UNIV. PUREUN TAEKWONDO

(R-367) [SEED 20] CAMPBELL, SHERMAN
CAN - WOO KIM SURREY TAEKWONDO

(B-2213) KIM, DAVID CHANWOO
USA - UNAFFILIATED

(R-1854) REIS, KALEB
USA - PEAK PERFORMANCE FL

(R-557) [SEED 4] BETTE, LIAM JEAN-PIERRE
FRA - FRENCH GUIANA TEAM

(B-595) [SEED 3] RAFIEI, MEISAM
ISL - ICELAND NATIONAL TEAM

(B-1535) PEREZ, YASMEL
USA - MASTER YOSVANY TAEKWONDO

(R-2218) HEEREMA, RYAN
USA - UNAFFILIATED

(B-329) [SEED 19] TRANTALOVSKI, STEFAN
CAN - MYUNG`S TAEKWONDO ACADEMY - MARKHAM

(R-843) ALI, MUHAMMAD AKIF
PAK - BUREWALA TAEKWONDO CLUB

(B-799) RAYAMAJHI, TARA KUMAR
NEP - NEPAL

(R-386) [SEED 14] ZAPATA GUERRERO, BRYAN
CHI - CHILE

(B-1979) [SEED 11] DOBSON, MALIK
USA - SHIMS MARTIAL ARTS ACADEMY

(B-202) KENNEDY, DYLAN
AUS - CHARLES RAWLINS TAEKWONDO CENTRES

(R-1594) [SEED 22] NGUYEN, JOHNNY
USA - NB TAEKWONDO

(B-1871) GAUSE, TONY
USA - PEAK PERFORMANCE-VA

(R-2299) DIAGNE, TAMSIR
USA - WARRIORS TAEKWONDO CENTER

(R-856) [SEED 6] OBLITAS, LUIS
PER - CLUB KUMGANG

(B-970) [SEED 7] LINDSTRÖM, FREDRIK
SWE - SOO SHIM TAEKWONDO O'HAPKIDOKLUBB

(B-689) PLAZA HERNANDEZ, BRANDON
MEX - EAGLE PARK ELITE

(R-1124) DUONG, JIMMY
USA - CHANG LEES TAE KWON DO CENTER

(B-554) [SEED 23] QUAGLIERI, GIOVANNI
FRA - LES AMIS DU TAEKWONDO D'ANTONY

(R-769) CARREON, ZAYD
MEX - UNION DE ESCUELAS DE ARTE MARCIAL COREAN

(R-1939) [SEED 10] MIYAGISHIMA, TYLER
USA - SALIMS TAEKWONDO CENTER

(B-1126) [SEED 15] VUONG-SALAMANCA, JOSHUA
USA - CHANG LEES TAE KWON DO CENTER

(R-383) FERNANDES, NICALAS
CPV - ESCOLA TAEKWONDO SAO FILIPE

(B-846) ALI, SHAHBAZ
PAK - ISLAMABAD TAEKWONDO ACADEMY

(R-985) [SEED 18] MCCRACKEN, LIAM
USA - ADRENALINE TAEKWONDO

(B-1262) TANG, QICHEN
USA - FIRST TAEKWONDO

(R-1481) TAVADYAN, VALERI
USA - LIONS TAEKWONDO ACADEMY

(R-607) [SEED 2] SUZUKI, SERGIO
JPN - ALL JAPAN TAEKWONDO ASSOCIATION

1-01: R-1471 (21-7 PTF), USA - WHITWORTH
1-02: B-38 (14-8 PTF), COL - OCHOA
12-03: R-2168 (8-8 GP), USA - BRETZ
1-12: B-950 (26-7 WDR), ESP - TORTOSA C
1-13: R-38 (17-4 PTF), COL - OCHOA
1-20: B-950 (30-10 PTG), ESP - TORTOSA C
1-14: B-1554 (24-3 PTG), USA - NORZAGARA
1-03: R-899 (7-8 PTF), PUR - RODRIGUEZ
1-04: B-2069 (3-0 GP), KOR - JO
1-15: R-204 (17-38 PTG), AUS - ABELA
1-21: R-204 (10-17 PTF), AUS - ABELA
1-24: B-950 (32-11 PTG), ESP - TORTOSA C
1-05: R-1878 (17-30 PTF), USA - SNOW
3-01: B-135 (22-13 PTF), USA - BRAVO
3-02: R-360 (6-17 PTF), CAN - MIGNEAULT
3-03: B-821 (21-19 PUN), NGR - SULAIMAN
3-04: R-367 (8-22 PTF), CAN - CAMPBELL
3-05: B-2213 (26-16 PTF), USA - KIM
3-13: B-914 (11-8 PTF), KOR - LEE
3-14: R-360 (6-17 PTF), CAN - MIGNEAULT
3-15: B-821 (8-4 PTF), NGR - SULAIMAN
3-16: R-557 (11-22 PTF), FRA - BETTE
3-21: B-914 (17-2 PTF), KOR - LEE
3-22: R-557 (11-15 PTF), FRA - BETTE
3-25: R-914 (14-7 PUN), KOR - LEE
3-27: B-914 (18-22 PTF), KOR - LEE

FINAL
12-53: 914 (19-5 PTF), KOR - LEE

5-01: B-595 (17-13 PTF), ISL - RAFIEI
5-02: B-329 (34-16 PTF), CAN - TRANTALOV
5-03: R-386 (8-11 PTF), CHI - ZAPATA GU
5-04: R-1594 (14-18 PTF), USA - NGUYEN
5-05: B-2299 (15-19 PTF), USA - DIAGNE
5-06: B-689 (18-23 PTF), MEX - PLAZA HER
7-01: B-554 (26-23 PTF), FRA - QUAGLIERI
7-02: B-1126 (2-0 GP), USA - VUONG-SAL
7-03: B-846 (21-16 PTF), PAK - ALI
7-04: B-1481 (25-12 PUN), USA - TAVADYAN
5-14: R-2218 (34-39 PUN), USA - HEEREMA
5-15: R-329 (13-10 PTF), CAN - TRANTALOV
5-16: R-1594 (14-18 PTF), USA - NGUYEN
5-17: R-856 (9-26 WDR), PER - OBLITAS
5-22: B-595 (22-12 PTF), ISL - RAFIEI
5-23: R-856 (17-20 PTF), PER - OBLITAS
5-26: B-856 (8-10 PTF), PER - OBLITAS
7-12: B-689 (29-4 PTG), MEX - PLAZA HER
7-13: R-1939 (17-28 PTF), USA - MIYAGISHI
7-14: R-846 (21-16 PTF), PAK - ALI
7-15: R-607 (5-26 PTG), JPN - SUZUKI
7-20: B-689 (25-14 PUN), MEX - PLAZA HER
7-21: R-607 (7-23 PTF), JPN - SUZUKI
7-24: B-1126 (25-9 PTF), USA - VUONG-SAL
7-27: R-856 (10-5 PTF), PER - OBLITAS

Results Legend:

PTF	Points	PUN	Puntitive Declaration
PTG	Point Gap	RSC	Referee Stops Contest
GP	Golden Point	DSQ	Disqualification
SUP	Superiority		
WDR	Withdrawal		

MEDAL WINNERS

1st. [SEED 5] LEE, YONG-KWAN, KOR (914)
2nd. [SEED 6] OBLITAS, LUIS, PER (856)
3rd. [SEED 1] TORTOSA CABRERA, JESUS, ESP (950)
3rd. [SEED 2] SUZUKI, SERGIO, JPN (607)

©2018 Martial.Events by Rilutions - www.martial.events - Licensed to Martial.Events

Round 64	Round 32	Round 16	Quarter Final	Semi Final	Final	Semi Final	Quarter Final	Round 16	Round 32	Round 64

2018 U.S. Open Taekwondo Championships G2

Senior Sparring (17-32) Male -68 kg (Feather)

Competitors: 60

Las Vegas

Thursday 01 February 2018

(B-941) [SEED 1] PEREZ POLO, JAVIER
ESP - SPAIN NATIONAL TEAM

(B-2237) [SEED 33] WALKER, AKIL
USA - UNIVERSAL MARTIAL ARTS CENTER

12-07

(R-1069) [SEED 32] JAMES, JERMAINE
USA - BLACK BELT TAEKWONDO

1-16

R-1069 (0-2 GP)
USA - JAMES

B-941 (28-8 PTG)
ESP - PEREZ POL

(B-420) [SEED 17] SONG, GUODONG
CHN - CHN TEAM

1-06

B-420 (12-1 PUN)
CHN - SONG

1-22

B-941 (16-13 PTF)
ESP - PEREZ POL

(R-200) SILVERTON, ETHAN
AUS - CHARLES RAWLINS TAEKWONDO CENTRES

1-17

(B-205) HINDY, MAROUN
AUS - CITY WEST TAEKWONDO

1-07

R-420 (11-10 PTF)
CHN - SONG

(R-815) [SEED 16] YACOUBA, ISMAEL
NIG - NIGER

R-815 (2-19 PTF)
NIG - YACOUBA

1-25

B-46 (13-18 PTF)
GBR - MCNEISH

(B-395) [SEED 9] MORALES, IGNACIO
CHI - MY CLUB IS NOT LISTED

1-08

B-395 (10-9 PTF)
CHI - MORALES

B-395 (16-6 PTF)
CHI - MORALES

(R-872) HERNANDEZ, JORGE
PUR - ATLETAS INDEPENDIENTES

1-18

(B-1218) GARRETT, BRIAN
USA - EAST-WEST TAE KWON DO INC.

1-09

R-1130 (14-22 PTF)
USA - CABRERA

1-23

R-46 (13-23 PTF)
GBR - MCNEISH

(R-1130) [SEED 24] CABRERA, DAVYD
USA - CHANG LEES TAE KWON DO CENTER

B-1107 (9-13 PTF)
USA - BELFON

(B-1829) [SEED 25] BUGARIN, MICHAEL JOHN
USA - ONGS TAEKWONDO

1-10

(R-1107) BELFON, ROBERT
USA - CHAMPION TAEKWONDO ACADEMY

1-19

R-46 (3-38 RSC)
GBR - MCNEISH

(B-508) CHEN, HONG -LIN
TPE - TAOYUAN

1-11

R-46 (0-27 RSC)
GBR - MCNEISH

(R-46) [SEED 8] MCNEISH, CHRISTIAN
GBR - GREAT BRITAIN NATIONAL TEAM

5-27

B-46 (18-16 PTF)
GBR - MCNEISH

(B-265) [SEED 5] PONTES, EDIVAL
BRA - PROTEAM

3-06

B-265 (7-3 PTF)
BRA - PONTES

B-265 (8-7 PTF)
BRA - PONTES

(R-866) LEON, BRAULIO
PER - TANAKA TKD CLUB

3-17

(B-986) MAR, ROBERT
USA - ADRENALINE TAEKWONDO

3-07

R-986 (25-10 PTF)
USA - MAR

3-23

B-265 (18-16 PTF)
BRA - PONTES

(R-1989) [SEED 28] CHOI, JAMES
USA - SKC MARTIAL ARTS CENTER

B-1002 (24-4 PTG)
USA - JACKSON I

(B-1002) [SEED 21] JACKSON III, ARTHUR
USA - AMERICA TAEKWONDO CENTER

3-08

(R-1608) MASON, JORDAN
USA - NEXGEN TAEKWONDO

3-18

R-320 (7-9 PTF)
CAN - CARROLL

(B-609) HAMADA, ISSEI
JPN - ALL JAPAN TAEKWONDO ASSOCIATION

3-09

R-320 (13-15 PTF)
CAN - CARROLL

(R-320) [SEED 12] CARROLL, HUNTER
CAN - HP ATLANTIC TAEKWONDO CENTRE

3-26

R-47 (33-41 PTF)
GBR - SINDEN

B-951 (0-2 GP)
ESP - CABALLERO

(B-419) [SEED 13] WANG, JINYU
CHN - CHN TEAM

3-10

B-951 (20-4 PTF)
ESP - CABALLERO

(R-951) CABALLERO ECHEVARRIA, MARCOS
ESP - SPAIN NATIONAL TEAM

3-19

(B-1744) RODRIGUEZ, EMANUEL
USA - NON-AFFILIATED - WASHINGTON STATE

3-11

R-1398 (20-28 PTF)
USA - KIFFMANN

3-24

R-47 (3-14 PTF)
GBR - SINDEN

(R-1398) [SEED 20] KIFFMANN, MILES
USA - KIFFMANN'S MAUI ELITE TAEKWONDO

B-1639 (16-9 PTF)
USA - MUNDAY

(B-1639) [SEED 29] MUNDAY, MARCUS
USA - NON-AFFILIATED - DELAWARE

3-12

(R-154) ZABIH, ADAM
USA - TIGER ACADEMY MARTIAL ARTS PEAK PERFORMA

3-20

R-47 (5-25 PTG)
GBR - SINDEN

(R-47) [SEED 4] SINDEN, BRADLY
GBR - GREAT BRITAIN NATIONAL TEAM

FINAL

12-55

46 (13-11 PTF)
GBR - MCNEISH

B-875 (31-23 PTF)
PUR - COLON

5-18

(B-875) [SEED 3] COLON, LUIS
PUR - ATLETAS INDEPENDIENTES

5-07

(B-102) RUSSELL, LEVI
USA - LAKESHORE TAEKWONDO ACADEMY

B-1527 (9-34 RSC)
USA - PEREZ

5-24

R-913 (12-32 PTG)
KOR - JEONGMIN

(R-913) [SEED 30] JEONGMIN, KIM
KOR - KOREA

B-1856 (6-10 PTF)
USA - VERA

5-08

(B-1557) [SEED 19] REITZ, DAVID
USA - MIDWEST TAE KWON DO

5-19

(R-1856) VERA, MICHAEL
USA - PEAK PERFORMANCE FL

R-1527 (0-20 PTG)
USA - PEREZ

5-09

(B-563) SANDERS, OWEN
GBR - BTS

R-1527 (0-25 PTG)
USA - PEREZ

(R-1527) [SEED 14] PEREZ, YOSVEL
USA - MASTER YOSVANY TAEKWONDO

B-377 (39-14 PUN)
CAN - LORDE

5-10

(B-377) [SEED 11] LORDE, BERNARD
CAN - YOUNG CHOUNG TAEKWONDO HQ

B-30 (23-28 PTF)
CAN - NKOGHO ME

7-25

B-1885 (13-18 PTF)
USA - BUSET

5-20

(R-625) ONODERA, TENTA
JPN - NIHONBASHI DOJO

5-11

(B-1341) ALBERTS, TRENTON
USA - HLTA

R-1885 (6-38 RSC)
USA - BUSET

5-25

(R-1885) [SEED 22] BUSET, CHARLES
USA - POWER KIX MARTIAL ARTS

B-2240 (31-25 PTF)
USA - RIVAS

5-12

(B-2240) [SEED 27] RIVAS, ADAN
USA - UNIVERSITY OF TEXAS WTF TAEKWONDO CLUB

R-30 (8-14 PTF)
CAN - NKOGHO ME

5-21

(R-1013) RUANO, ANDREW
USA - AMYS MARTIAL ARTS

R-30 (18-24 PTF)
CAN - NKOGHO ME

5-13

(B-2457) JEAN BAPTISTE, SYLVAIN
MRN - MARTINIQUE

R-30 (12-11 PTF)
CAN - NKOGHO ME

7-28

R-30 (1-24 PTG)
CAN - NKOGHO ME

(R-30) [SEED 6] NKOGHO MENGUE, HERVAN
CAN - TAEKWONDO AQ

B-702 (24-9 PTF)
MEX - NAVA

7-05

(B-702) [SEED 7] NAVA, RUBEN
MEX - FEDERACION MEXICANA DE TAEKWONDO

B-702 (36-7 PTG)
MEX - NAVA

7-16

(R-589) EGYHAZAS, ANDRAS
HUN - HUNGARIAN NATIONAL TEAM

7-06

(B-1059) SPENCER, RYAN
USA - BATTENBERG MARTIAL ARTS AND FITNESS

B-702 (30-9 PTG)
MEX - NAVA

7-22

R-980 (10-13 PUN)
USA - NAVARRO

(R-980) [SEED 26] NAVARRO, BRYAN
USA - ACADEMY OF TAEKWONDO & HAPKIDO #2

B-340 (18-12 PTF)
CAN - PADDA

7-07

(B-340) [SEED 23] PADDA, ROMANDEEP
CAN - RED PHOENIX TAEKWONDO

7-17

(R-1307) MUCHEYE, HENOK
USA - GLOBAL TAEKWONDO ACADEMY

R-2306 (19-23 PTF)
USA - JENNINGS

7-08

(B-1374) HASHEMI, SHAYAN
USA - JIMMY KIM KIMS TAEKWONDO CENTER

R-2306 (4-28 PUN)
USA - JENNINGS

(R-2306) [SEED 10] JENNINGS, TERRENCE
USA - WCAP (WORLD CLASS ATHLETE PROGRAM)

B-547 (23-10 PTF)
CZE - STEFL

7-26

R-702 (26-23 PTF)
MEX - NAVA

7-09

(B-547) [SEED 15] STEFL, PETR
CZE - SPORTOVNI KLUB COBRA DOJANG PRAGUE

B-600 (3-7 PTF)
ITA - MOSCHIN

7-18

(R-224) WARD, JOSHUA
AUS - MARTIAL ARTS SPIRIT

7-10

(B-1887) LIM, JUSTIN
USA - PRECISION MARTIAL ARTS

R-600 (7-23 PTF)
ITA - MOSCHIN

7-23

(R-600) [SEED 18] MOSCHIN, GIANMARCO
ITA - TAEKWONDO CITTA DEL PIAVE

B-915 (28-19 PTF)
KOR - MIN-SOO

R-915 (18-26 PUN)
KOR - MIN-SOO

7-11

(B-915) [SEED 31] MIN-SOO, JANG
KOR - KOREA

7-19

(R-87) MANCUSO, MICHAEL
USA - CHAMPIONS TAEKWONDO INC.

R-915 (0-0 WDR)
KOR - MIN-SOO

(R-946) [SEED 2] GONZALEZ BONILLA, JOEL
ESP - SPAIN NATIONAL TEAM

Results Legend:

PTF	Points	PUN	Puntive Declaration
PTG	Point Gap	RSC	Referee Stops Contest
GP	Golden Point	DSQ	Disqualification
SUP	Superiority		
WDR	Withdrawal		

MEDAL WINNERS

1st. [SEED 8] MCNEISH, CHRISTIAN, GBR (46)

2nd. [SEED 6] NKOGHO MENGUE, HERVAN, CAN (30)

3rd. [SEED 4] SINDEN, BRADLY, GBR (47)

3rd. [SEED 7] NAVA, RUBEN, MEX (702)

©2018 Martial.Events by Rilutions - www.martial.events - Licensed to Martial.Events

Round 64	Round 32	Round 16	Quarter Final	Semi Final	Final	Semi Final	Quarter Final	Round 16	Round 32	Round 64

2018 U.S. Open Taekwondo Championships G2

Senior Sparring (17-32) Male -74 kg (Light)

Competitors: 43

Las Vegas

Thursday 01 February 2018

(B-1794) [SEED 1] ISHIDA, JAYSEN
USA - OAHU TAEKWONDO CENTER

(B-1446) DAKROUB, HAMEED
USA - KOUBEISSI TAEKWONDO SCHOOL

(R-1428) SMAILI, OMAR
USA - KNOCKOUT MARTIAL ARTS

(B-48) [SEED 17] LONGOBARDI, PETER
GBR - GREAT BRITAIN NATIONAL TEAM

(R-257) [SEED 16] KIKI, ROSTAND
BEN - BENIN NATIONAL TEAM

(B-361) [SEED 9] SAINT JEAN, KEVEN
CAN - TAEKWONDO VILLENEUVE

(B-253) KARAVASILIS, GEORGIOS
AUS - WHITEWAY'S TAEKWONDO

(R-873) [SEED 24] GONZALEZ, ALEJANDRO
PUR - ATLETAS INDEPENDIENTES

(B-269) [SEED 25] SILVA, JOÃO
BRA - XCELL TAEKWONDO

(R-339) JAHANROSHAN, JEYHOON
CAN - PRECISION MARTIAL ARTS ACADEMY (PMAA)

(R-403) [SEED 8] REN, KE
CHN - BEIJING SPROT UNIVERSITY

(B-355) [SEED 5] PARK, ANDREW
CAN - TAE RYONG PARK ACADEMY

(B-1881) MALICDAN, NASH
USA - PINAROC TAEKWONDO

(R-260) [SEED 28] GLATZ, MATEUS
BRA - ACADEMIA MG GLATZ

(B-1879) [SEED 21] SNOW, ANDREW
USA - PEAK PERFORMANCE-VA

(R-610) [SEED 12] HAMADA, YASUHIRO
JPN - ALL JAPAN TAEKWONDO ASSOCIATION

(B-374) [SEED 13] HASSAN, KHALID
CAN - YOUNG CHOUNG TAEKWONDO HQ

(R-144) [SEED 20] KIM, SOHWON
USA - PEAK PERFORMANCE

(B-326) [SEED 29] GAGNON, JUSTUS
CAN - KICKS FOR KIDS BURLINGTON

(R-1834) MIRAMONTES, RICARDO
USA - OTT - OPTIMUM TRAINING TAEKWONDO

(R-178) [SEED 4] MOURA, HENRIQUE
BRA - BRAZIL

12-01 — R-1428 (18-21 PTF), USA - SMAILI

8-08 — B-1794 (23-2 PTG), USA - ISHIDA

8-09 — R-48 (9-8 PTF), GBR - LONGOBARD

8-16 — B-1794 (5-4 PTF), USA - ISHIDA

8-01 — R-873 (7-10 PTF), PUR - GONZALEZ

8-02 — B-269 (0-0 DSQ), BRA - SILVA

8-10 — B-873 (0-2 GP), PUR - GONZALEZ

8-11 — R-403 (5-20 PTF), CHN - REN

8-17 — R-403 (9-24 PTF), CHN - REN

8-20 — B-403 (17-29 PTF), CHN - REN

9-01 — R-260 (5-25 PTG), BRA - GLATZ

9-06 — B-355 (28-14 PTF), CAN - PARK

9-07 — R-610 (0-9 PTF), JPN - HAMADA

9-13 — B-355 (2-0 GP), CAN - PARK

9-02 — B-1834 (7-14 PTF), USA - MIRAMONTE

9-08 — B-374 (2-0 GP), CAN - HASSAN

9-09 — R-178 (2-3 PTF), BRA - MOURA

9-14 — R-374 (8-5 PTF), CAN - HASSAN

9-17 — R-355 (28-11 PTF), CAN - PARK

9-20 — B-403 (21-15 PUN), CHN - REN

FINAL

12-57

1767 (10-17 PTF)
USA - RAHIMI

11-25 — R-1767 (10-14 PTF), USA - RAHIMI

11-22 — R-1767 (15-17 PTF), USA - RAHIMI

11-18 — R-1767 (8-17 PTF), USA - RAHIMI

11-12 — R-1767 (7-17 PTF), USA - RAHIMI

11-03 — B-1788 (26-16 PTF), USA - RODGERS

11-11 — B-916 (13-15 PTF), KOR - JAE HYUK

11-17 — B-737 (12-7 PTF), MEX - LIZARRAGA

11-10 — R-947 (4-25 PTG), ESP - RUIZ DOME

11-02 — B-963 (0-0 WDR), SWE - MIFTARI

11-01 — R-1922 (17-24 PTF), USA - RELFORD

11-09 — B-737 (18-7 PTF), MEX - LIZARRAGA

10-20 — B-942 (12-8 PTF), ESP - QUESADA B

10-18 — R-646 (3-8 PTF), LTU - KLEMAS

10-12 — R-646 (16-21 PTF), LTU - KLEMAS

10-03 — B-2214 (30-10 PTF), USA - REED

10-02 — R-231 (6-12 PTF), AUS - AFONCZENK

10-11 — B-231 (6-12 PTF), AUS - AFONCZENK

10-17 — B-942 (20-9 PTF), ESP - QUESADA B

10-10 — R-283 (10-11 PTF), CAN - CLEGHORN

10-01 — R-1634 (12-11 PTF), USA - BECKWITH

10-09 — B-942 (23-8 PTF), ESP - QUESADA B

(B-942) [SEED 3] QUESADA BARRERA, DANIEL
ESP - SPAIN NATIONAL TEAM

(B-1634) BECKWITH, HENRY
USA - NON-AFFILIATED - CALIFORNIA

(R-2157) [SEED 30] KLEIN, MATTHEW
USA - TOTAL TAEKWONDO & FITNESS LLC

(B-1598) [SEED 19] LEE, RENO
USA - NB TAEKWONDO

(R-283) [SEED 14] CLEGHORN, JOSHUA
CAN - BLACK BELT WORLD CANADA HQ

(B-544) [SEED 11] MORALES, BRYAN
CRC - COSTA RICA NATIONAL TEAM

(B-965) MALKI, CHRISTIAN
SWE - OSTERMALMS HAPKIDO TKD KLUBB

(R-231) [SEED 22] AFONCZENKO, THOMAS
AUS - NOTORIOUS MARTIAL ARTS

(B-2214) [SEED 27] REED, JARED
USA - UNAFFILIATED

(R-2256) KIEFFER, NOLAN
USA - US TAEKWONDO CENTER - AURORA

(R-646) [SEED 6] KLEMAS, AURIMAS
LTU - SIAULIAI SPORT SCHOOL "ATZALYNAS"

(B-737) [SEED 7] LIZARRAGA, RENE
MEX - GUERREROS TAE KWON DO YOM CHI

(B-2431) GOLDEN, ANTHONY
USA - XCELLENT TAEKWONDO CENTER

(R-1922) [SEED 26] RELFORD, JORDAN
USA - RELFORD MARTIAL ARTS

(B-905) [SEED 23] STOKER, ZACHARY
PUR - GUAYAMA TAEKWONDO ACADEMY

(R-963) MIFTARI, ARDIAN
SWE - KFUM TAEKWONDO STAFFANSTORP

(R-947) [SEED 10] RUIZ DOMENECH, RAMON
ESP - SPAIN NATIONAL TEAM

(B-1923) [SEED 15] SAMOTSHOZO, WARDELL
USA - REMARCK SPORT TAEKWONDO (RST)

(R-916) [SEED 18] JAE HYUK, LEE
KOR - .

(B-1788) RODGERS, NATHAN
USA - NTA - COPPELL TAEKWONDO & SPORTS

(R-1586) ROWLEY, THELONIOUS
USA - NAVAS MARTIAL ARTS ACADEMY

(R-1767) [SEED 2] RAHIMI, THOMAS
USA - NTA - COPPELL TAEKWONDO & SPORTS

Results Legend:

PTF	Points	PUN	Puntitive Declaration
PTG	Point Gap	RSC	Referee Stops Contest
GP	Golden Point	DSQ	Disqualification
SUP	Superiority		
WDR	Withdrawal		

MEDAL WINNERS

1st. [SEED 2] RAHIMI, THOMAS, USA (1767)

2nd. [SEED 8] REN, KE, CHN (403)

3rd. [SEED 5] PARK, ANDREW, CAN (355)

3rd. [SEED 3] QUESADA BARRERA, DANIEL, ESP (942)

©2018 Martial.Events by Rilutions - www.martial.events - Licensed to Martial.Events

Round 64	Round 32	Round 16	Quarter Final	Semi Final	Final	Semi Final	Quarter Final	Round 16	Round 32	Round 64

2018 U.S. Open Taekwondo Championships G2

Senior Sparring (17-32) Female +73 kg (Heavy)

Competitors: 9

Las Vegas

Thursday 01 February 2018

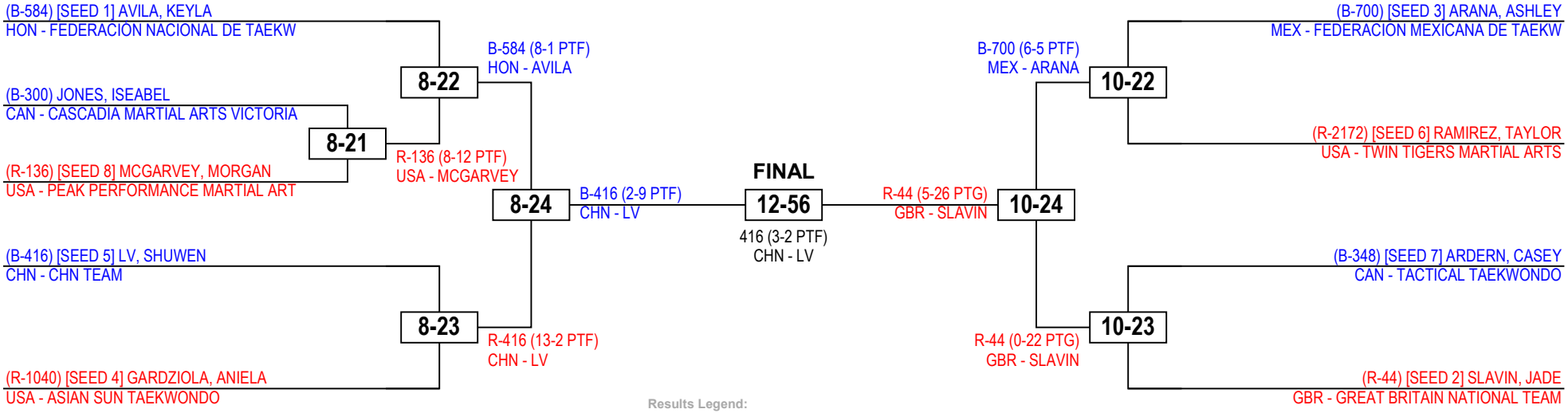

Results Legend:

PTF	Points	**PUN**	Puntitive Declaration
PTG	Point Gap	**RSC**	Referee Stops Contest
GP	Golden Point	**DSQ**	Disqualification
SUP	Superiority		
WDR	Withdrawal		

MEDAL WINNERS

1st. [SEED 5] LV, SHUWEN, CHN (416)

2nd. [SEED 2] SLAVIN, JADE, GBR (44)

3rd. [SEED 1] AVILA, KEYLA, HON (584)

3rd. [SEED 3] ARANA, ASHLEY, MEX (700)

©2018 Martial.Events by Rilutions - www.martial.events - Licensed to Martial.Events

Round 16	Quarter Final	Semi Final	Final	Semi Final	Quarter Final	Round 16

2018 U.S. Open Taekwondo Championships G2

Senior Sparring (17-32) Female -53 kg (Bantam)

Competitors: 38

Las Vegas

Thursday 01 February 2018

(B-560) [SEED 1] FOLGMANN, MADELINE
GER - TAEKWONDO CLUB INGELHEIM

(B-776) TORRES, MARINA
MEX - UNION JALISCIENCE DE TAEKWONDO

(R-2450) SALAS, LIZETTE
USA - Z TAEKWONDO

(B-772) [SEED 17] JIMENEZ, YOSELIN
MEX - UNION JALISCIENCE DE TAEKWONDO

(R-1884) [SEED 16] MACLEOD, TAYLOR
USA - POWER KIX MARTIAL ARTS

(B-2147) [SEED 9] LEONG, SAMANTHA
USA - TNT MARTIAL ARTS & FITNESS

(R-999) KAUR, ANMOL
USA - AMERICA TAEKWONDO CENTER

(B-1136) LANGFORD, DONNA
USA - CHOI'S TAEKWONDO

(R-613) [SEED 8] NAGANO, KIYOKO
JPN - ALL JAPAN TAEKWONDO ASSOCIATION

(B-400) [SEED 5] WEI, XIAOJING
CHN - BEIJING SPROT UNIVERSITY

(B-587) PATAKFALVY, LUCA
HUN - HUNGARIAN NATIONAL TEAM

(R-1861) AVROYA, AMBER
USA - PEAK PERFORMANCE FL

(B-1422) [SEED 21] JONES, SOMMER
USA - KNOCKOUT MARTIAL ARTS

(R-2340) [SEED 12] MEYER, RACHEL
USA - WILDCAT TAEKWONDO

(B-576) [SEED 13] BONILLA, ROSARIO
GUA - SELECCIÓN NACIONAL GUATEMALA

(R-1472) [SEED 20] BEZANSON, JADAE
USA - LEES MARTIAL ARTS ACADEMY

(B-2022) SVOBODOVA, PAVLA
USA - SUMMIT MARTIAL ARTS

(R-427) LIU, KAIQI
CHN - TEAM HENAN PROVINCE - CHINA

(R-2160) [SEED 4] CHAMBERS, AZIZA
USA - TOTAL TAEKWONDO & FITNESS LLC

12-02: R-776 (10-9 PTF), MEX - TORRES
2-02: R-587 (24-4 PTG), HUN - PATAKFALV
4-01: B-427 (6-27 PTF), CHN - LIU

2-08: B-560 (10-1 PTF), GER - FOLGMANN
2-09: R-1884 (7-10 PTF), USA - MACLEOD
2-10: B-2147 (23-0 PTG), USA - LEONG
2-11: R-613 (8-20 PTF), JPN - NAGANO
2-12: B-400 (5-4 PTF), CHN - WEI
2-13: R-2340 (3-13 PTF), USA - MEYER
4-08: B-1472 (9-14 PTF), USA - BEZANSON
4-09: R-427 (12-2 PTF), CHN - LIU

2-16: B-560 (23-0 PTG), GER - FOLGMANN
2-17: R-2147 (13-4 PTF), USA - LEONG
2-18: B-400 (11-7 PTF), CHN - WEI
4-16: R-1472 (14-13 PTF), USA - BEZANSON

2-21: B-560 (13-11 PTF), GER - FOLGMANN
4-19: R-400 (24-12 PTF), CHN - WEI

4-21: B-400 (9-26 PTF), CHN - WEI

FINAL
12-50
400 (9-7 PTF), CHN - WEI

6-23: R-644 (0-9 PTF), LAT - TARVIDA

6-21: R-644 (5-26 PTG), LAT - TARVIDA

6-20: B-412 (10-10 GP), CHN - YANG

(B-13) [SEED 3] MALYKKE, SARAH
DEN - DENMARK NATIONAL TEAM

(B-327) AU YANG, SYLVANA
CAN - LO'S TAEKWONDO

(R-2283) WEBER, LOGAN
USA - VERSUS MA

(B-767) [SEED 19] CORONA DUQUE, ALONDRA
MEX - TALENTOS MARCIALES DE TAEKWONDO HERMAN

(R-412) [SEED 14] YANG, JUNLI
CHN - CHN TEAM

(B-2068) [SEED 11] FU, CARISSA
USA - CW TAEKWONDO BOSTON

(R-1237) [SEED 22] KIM, GINA
USA - ELEMENT

(B-1447) TUCCI, SHERRY
USA - KOVACS TAEKWONDO

(R-849) RODRIGUEZ, DANIELA
PAN - PANAMA NATIONAL TEAM

(R-190) [SEED 6] PIMENTEL - RODRIGUEZ, MONICA
ARU - MY CLUB IS NOT LISTED

(B-344) [SEED 7] RODGERS, RUXANDRA
CAN - SPORT TKD

(R-1380) CASHION, JADEN
USA - JTC TAEKWONDO

(B-1470) WHITWORTH, ISABELLA
USA - LEES MARTIAL ARTS ACADEMY

(R-2241) [SEED 10] HRUNKA, ISABELLA
USA - U.S. BEST TAEKWONDO CENTER

(B-304) [SEED 15] LECLERC, MARIANNE
CAN - CLUB DE TAEKWONDO OLYMPIQUE PERFORMANC

(R-1925) [SEED 18] PORTER, NICOLE
USA - ROBINSONS TAEKWONDO - GALT

(B-2423) MENDOZA, XIADANI ROCIO
USA - XCELLENT TAEKWONDO CENTER

(R-664) GARDUÑO CASASOLA, ITZEL
MEX - AETKDEM

(R-644) [SEED 2] TARVIDA, INESE
LAT - HANSU

4-02: B-13 (3-1 PTF), DEN - MALYKKE
4-03: B-1447 (11-0 PTF), USA - TUCCI
6-01: B-664 (10-11 PTF), MEX - GARDUÑO C

4-10: B-13 (3-1 PTF), DEN - MALYKKE
4-11: R-412 (0-20 PTG), CHN - YANG
4-12: B-2068 (22-2 PTG), USA - FU
6-07: R-190 (1-23 PTG), ARU - PIMENTEL
6-08: B-344 (20-0 PTG), CAN - RODGERS
6-09: R-2241 (6-14 PTF), USA - HRUNKA
6-10: B-304 (26-2 PTG), CAN - LECLERC
6-11: R-644 (0-22 PTG), LAT - TARVIDA

4-17: B-412 (2-4 PTF), CHN - YANG
6-15: R-190 (3-8 PTF), ARU - PIMENTEL
6-16: B-344 (6-3 PTF), CAN - RODGERS
6-17: R-644 (0-20 PTG), LAT - TARVIDA

Results Legend:

PTF	Points	PUN	Puntitive Declaration
PTG	Point Gap	RSC	Referee Stops Contest
GP	Golden Point	DSQ	Disqualification
SUP	Superiority		
WDR	Withdrawal		

MEDAL WINNERS

1st. [SEED 5] WEI, XIAOJING, CHN (400)
2nd. [SEED 2] TARVIDA, INESE, LAT (644)
3rd. [SEED 1] FOLGMANN, MADELINE, GER (560)
3rd. [SEED 14] YANG, JUNLI, CHN (412)

©2018 Martial.Events by Rilutions - www.martial.events - Licensed to Martial.Events

Round 64	Round 32	Round 16	Quarter Final	Semi Final	Final	Semi Final	Quarter Final	Round 16	Round 32	Round 64

2018 U.S. Open Taekwondo Championships G2

Senior Sparring (17-32) Female -62 kg (Light)

Competitors: 32

Las Vegas
Thursday 01 February 2018

8-04
(B-943) [SEED 1] CALVO GOMEZ, MARTA
ESP - SPAIN NATIONAL TEAM
(R-798) CHUNARA, GYANI
NEP - NEPAL

8-05
(B-1236) [SEED 17] CHOI, ANGELA
USA - ELEMENT
(R-16) [SEED 16] SCHMIDT, CELINE
GER - BSV FRIEDRICHSHAFEN

8-06
(B-594) [SEED 9] GONDA, EVELYN MÁRTA
HUN - HUNGARIAN NATIONAL TEAM
(R-1917) TUCKER, JESSICA
USA - RED TIGER MARTIAL ARTS

8-07
(B-2238) PINTO, ABRIELLE
USA - UNIVERSAL MARTIAL ARTS INSTITU
(R-1875) [SEED 8] PRUTER, TASHA
USA - PEAK PERFORMANCE

12-04
(B-2030) [SEED 5] WHITE, ARA
USA - T-1
(R-892) LOUREDA, NATALIE
PUR - CARIBBEAN TAEKWONDO ACADEM

9-03
(B-1323) ROLAFF, DESIRAE
USA - GT SPORT TAEKWONDO
(R-1448) [SEED 12] BUTLER, BECKA
USA - KOVACS TAEKWONDO

9-04
(B-130) [SEED 13] RODRIGUEZ, CEANA
USA - OLYMPIC TAEKWONDO ACADEMY -
(R-1103) JIMENEZ, JOCELYNN
USA - CASA BLANCA

9-05
(B-897) ROMAN TORRES, NAISHKA
PUR - ECEDAO- TKD
(R-751) [SEED 4] OVIEDO, MELISSA
MEX - KON-GWE TKD CENTRO DE FORMA

8-14
B-943 (7-4 PTF)
ESP - CALVO GOM
R-16 (2-19 PTF)
GER - SCHMIDT

8-15
B-594 (31-3 RSC)
HUN - GONDA
R-1875 (6-7 PTF)
USA - PRUTER

9-11
B-2030 (27-6 PTG)
USA - WHITE
R-1875 (15-22 PTF)
USA - PRUTER

9-12
B-130 (19-6 PTF)
USA - RODRIGUEZ
R-751 (1-14 PTF)
MEX - OVIEDO

8-19
B-943 (0-0 SUP)
ESP - CALVO GOM
B-943 (0-0 SUP)
ESP - CALVO GOM

9-16
B-2030 (14-12 PTF)
USA - WHITE
R-130 (10-7 PTF)
USA - RODRIGUEZ

10-21
B-2030 (2-0 PTF)
USA - WHITE
R-2030 (2-0 PTF)
USA - WHITE

FINAL
12-52
2030 (9-8 PTF)
USA - WHITE

11-24
B-581 (15-17 PTF)
HAI - LEWIS
R-581 (24-4 PTG)
HAI - LEWIS

11-20
B-411 (19-0 PTF)
CHN - ZHANG
B-411 (19-0 PTF)
CHN - ZHANG

11-21
B-588 (6-3 PTF)
HUN - PATAKFALV
R-268 (10-12 PTF)
BRA - DJALMA

10-05
(B-550) [SEED 3] JIRANKOVA, IVETA
CZE - SPORTOVNI KLUB TAEKWONDO LAC
B-550 (16-1 PTF)
CZE - JIRANKOVA

10-15
(R-247) HILLIER, TALIAH
AUS - UTC MARTIAL ARTS
B-411 (0-17 PTF)
CHN - ZHANG

10-06
(B-964) [SEED 19] SEIDEN, EMELIE
SWE - OSTERMALMS HAPKIDO TKD KLUBB
R-411 (7-30 PTG)
CHN - ZHANG

10-07
(R-411) [SEED 14] ZHANG, MENGYU
CHN - CHN TEAM
(B-624) [SEED 11] HIRABAYASHI, KASUMI
JPN - NAGASAKI
B-624 (20-0 PTG)
JPN - HIRABAYAS

10-16
(R-1400) PATTERSON, ANISHA
USA - KIFFMANNS MAUI ELITE TAEKWOND
R-624 (3-3 GP)
JPN - HIRABAYAS

10-08
(B-548) DROBNA, KRISTYNA
CZE - SPORTOVNI KLUB COBRA DOJANG P
R-791 (5-13 PTF)
MEX - FELIX

11-05
(R-791) [SEED 6] FELIX, ANEL
MEX - WORLD TAE KWON DO UNION MEXI
(B-581) [SEED 7] LEWIS, CHEYENNE
HAI - FHTKD
B-581 (11-10 PTF)
HAI - LEWIS

11-15
(R-2474) MARES ALMANZA, HILLARY DANA
MEX - FEDERACION MEXICANA DE TAEKW
B-581 (14-13 PTF)
HAI - LEWIS

11-06
(B-1510) SMITH, HALEY
USA - MASTER JI'S TKD
R-414 (7-26 PTF)
CHN - SHAN

11-07
(R-414) [SEED 10] SHAN, YUNYUN
CHN - CHN TEAM
(B-588) [SEED 15] PATAKFALVY, CSENGE
HUN - HUNGARIAN NATIONAL TEAM

11-16
(R-2150) [SEED 18] CRAWFORD, KATYA
USA - TOP PERFORMANCE TAEKWONDO
(B-268) DJALMA, TALITA
BRA - PROTEAM

11-08
R-268 (7-7 GP)
BRA - DJALMA
(R-289) [SEED 2] KRAAYEVELD, ASHLEY
CAN - BLACK BELT WORLD CANADA HQ

Results Legend:

PTF	Points	PUN	Puntitive Declaration
PTG	Point Gap	RSC	Referee Stops Contest
GP	Golden Point	DSQ	Disqualification
SUP	Superiority		
WDR	Withdrawal		

MEDAL WINNERS

1st. [SEED 5] WHITE, ARA, USA (2030)
2nd. [SEED 7] LEWIS, CHEYENNE, HAI (581)
3rd. [SEED 1] CALVO GOMEZ, MARTA, ESP (943)
3rd. [SEED 14] ZHANG, MENGYU, CHN (411)

©2018 Martial.Events by Rilutions - www.martial.events - Licensed to Martial.Events

Round 32	Round 16	Quarter Final	Semi Final	Final	Semi Final	Quarter Final	Round 16	Round 32

2018 U.S. Open Taekwondo Championships G2

Senior Sparring (17-32) Female -73 kg (Middle)

Competitors: 19

Las Vegas

Thursday 01 February 2018

(B-176) [SEED 1] GALACHO, RAPHAELLA
BRA - BRAZIL

(B-2328) AHSAN, SANA
USA - WHITE TIGER TAEKWONDO

8-03

(R-1888) TAKAGAWA, SAYURI
USA - PRECISION MARTIAL ARTS

8-12

B-176 (12-2 PTF)
BRA - GALACHO

R-1888 (0-21 PTG)
USA - TAKAGAWA

8-18

B-176 (8-5 PTF)
BRA - GALACHO

(B-1264) [SEED 9] QUEZADA, BLANCA
USA - FIRST TAEKWONDO - GILBERT

8-13

(R-585) [SEED 8] MOLINA, YOSSELYN
HON - FEDERACION NACIONAL DE TAEKW

R-1264 (5-5 SUP)
USA - QUEZADA

(B-2262) [SEED 5] SHAHBAZI, SANAZ
USA - USA

9-10

(R-1339) [SEED 12] LOUIE, WENDY
USA - HIGH PERFORMANCE TAEKWONDO

B-2262 (17-1 PTF)
USA - SHAHBAZI

9-15

R-2262 (13-11 PTF)
USA - SHAHBAZI

(B-237) [SEED 13] WASHINGTON, BEC
AUS - STRIKE TAEKWONDO

12-08

(R-343) [SEED 4] ILIESCO, NATHALIE
CAN - SPIN TAEKWONDO

R-343 (2-12 PTF)
CAN - ILIESCO

9-18

B-176 (7-1 PTF)
BRA - GALACHO

FINAL

12-54

R-2121 (4-10 PTF)
USA - GORMAN-SH

2121 (0-2 RSC)
USA - GORMAN-SH

(B-888) [SEED 3] WEEKES, CRYSTAL
PUR - ATLETAS INDEPENDIENTES

B-888 (7-3 PTF)
PUR - WEEKES

10-13

(B-836) HAUGEN, ELIZA FRAZIER
NOR - TVEITA TAEKWONDO KLUBB

10-04

R-836 (13-6 PTF)
NOR - HAUGEN

(R-1265) RAHIMITOURANPOSHTI, MARZIYE
USA - FIRST TAEKWONDO - GILBERT

B-888 (4-2 PTF)
PUR - WEEKES

10-19

(B-402) [SEED 11] SONG, JIE
CHN - BEIJING SPROT UNIVERSITY

10-14

R-402 (7-3 PTF)
CHN - SONG

(R-944) [SEED 6] MARTINEZ GONZALEZ, AI
ESP - SPAIN NATIONAL TEAM

11-23

(B-1928) [SEED 7] BERGER, CASSIE
USA - ROBINSONS TAEKWONDO - GALT

B-1928 (7-5 PTF)
USA - BERGER

11-13

(B-184) [SEED 10] HERCULANO, GABRIELA
BRA - BRAZIL

11-19

R-2121 (3-12 PTF)
USA - GORMAN-SH

(B-1405) KIM, YOON-SE
USA - KIM'S TAEKWONDO USA

B-1405 (20-3 PTF)
USA - KIM

11-04

(R-773) ANGULO, MARIA FERNANDA
MEX - UNION JALISCIENCE DE TAEKWOND

11-14

R-2121 (2-18 PTF)
USA - GORMAN-SH

(R-2121) [SEED 2] GORMAN-SHORE, MADE
USA - THE ROCK TAEKWONDO SPORT CE

Results Legend:

PTF	Points	PUN	Puntitive Declaration
PTG	Point Gap	RSC	Referee Stops Contest
GP	Golden Point	DSQ	Disqualification
SUP	Superiority		
WDR	Withdrawal		

MEDAL WINNERS

1st. [SEED 2] GORMAN-SHORE, MADELYNN, USA (2121)
2nd. [SEED 1] GALACHO, RAPHAELLA, BRA (176)
3rd. [SEED 5] SHAHBAZI, SANAZ, USA (2262)
3rd. [SEED 3] WEEKES, CRYSTAL, PUR (888)

©2018 Martial.Events by Rilutions - www.martial.events - Licensed to Martial.Events

Round 32	Round 16	Quarter Final	Semi Final	Final	Semi Final	Quarter Final	Round 16	Round 32

2018 U.S. Open Taekwondo Championships G2

Senior Sparring (17-32) Female -46 kg (Fin)

Competitors: 27

Las Vegas
Friday 02 February 2018

(B-373) [SEED 1] YONG, YVETTE
CAN - YOUNG CHOUNG TAEKWONDO HQ

(B-1046) LAO, GRACE
USA - A-TEAM TAEKWONDO

3-01

(R-1865) RAMIREZ GOMEZ, JHORLIETH
USA - PEAK PERFORMANCE FL

3-11

R-1046 (8-3 PTF)
USA - LAO

B-373 (32-15 PTF)
CAN - YONG

(B-164) [SEED 9] RODRIGUEZ, MONIQUE
USA - TRINITY TKD ACADEMY

3-02

(R-757) PEREZ, GRECIA
MEX - RICHAR CHUN ALPES CUMBRES

3-17

B-164 (35-8 PTG)
USA - RODRIGUEZ

(B-561) NAVARRO-SCHRANK, JEAMY
GBR - BTS

3-03

(R-142) [SEED 8] LE, TALINA
USA - PEAK PERFORMANCE

3-12

R-561 (7-7 SUP)
GBR - NAVARRO-S

R-164 (31-11 PTG)
USA - RODRIGUEZ

B-373 (23-21 PTF)
CAN - YONG

(B-179) [SEED 5] OLIVEIRA, LETÍCIA LÉRICA
BRA - BRAZIL

3-13

(B-199) AKBAR, ZAHRA
AUS - AUST TKD & FITNESS ACADEMY

3-04

(R-399) [SEED 12] ZUO, JU
CHN - BEIJING SPROT UNIVERSITY

B-399 (16-30 PTF)
CHN - ZUO

R-399 (1-25 WDR)
CHN - ZUO

5-15

(B-885) [SEED 13] DEGROSS, ALEXANDRA
PUR - ATLETAS INDEPENDIENTES

5-01

(R-194) ODEMIS, HASIBE
AUS - AUST TKD & FITNESS ACADEMY

5-10

(R-619) [SEED 4] MATSUI, YUNA
JPN - ALL JAPAN TAEKWONDO ASSOCIATI

B-885 (21-1 PTG)
PUR - DEGROSS

R-619 (3-6 PTF)
JPN - MATSUI

R-399 (15-4 PTF)
CHN - ZUO

5-17

B-399 (14-16 PTF)
CHN - ZUO

FINAL

12-56

R-413 (16-4 PTF)
CHN - TAN

413 (5-15 PTF)
CHN - TAN

8-17

B-413 (15-4 PTF)
CHN - TAN

(B-413) [SEED 3] TAN, XUEQIN
CHN - CHN TEAM

5-11

B-413 (22-4 PTF)
CHN - TAN

(B-2014) BROWN, YASMIN
USA - SPIRIT TAEKWONDO

5-02

R-1773 (0-6 PTF)
USA - STOYANOFF

(R-1773) [SEED 14] STOYANOFF, SYDNEY
USA - NTA - COPPELL TAEKWONDO & SPO

8-13

(B-290) [SEED 11] MARULANDA, CAMILLE
CAN - BLACK BELT WORLD CANADA HQ

B-290 (8-2 PTF)
CAN - MARULANDA

5-03

(R-236) DURAND, VAIMITI
AUS - RUTTEN TAEKWONDO

8-08

R-698 (8-12 PTF)
MEX - COSTA RIC

(B-852) CASTILLO, KAROLINE
PAN - PANAMA NATIONAL TEAM

5-04

R-698 (0-0 SUP)
MEX - COSTA RIC

(R-698) [SEED 6] COSTA RICA, BRENDA
MEX - FEDERACION MEXICANA DE TAEKW

(B-1012) [SEED 7] MORAS, SAMERY
USA - AMYS MARTIAL ARTS

B-1012 (12-9 PTF)
USA - MORAS

8-01

(R-830) HAUGEN, VERONICA
NOR - KEUM GANG TAEKWONDO - NESTT

B-732 (9-13 PTF)
MEX - MENDEZ MO

8-09

(B-732) MENDEZ MORENO, LESLIE ARERY
MEX - FMTKD

8-02

R-732 (17-11 PTF)
MEX - MENDEZ MO

(R-276) [SEED 10] CHAN, CRYSTAL
CAN - AUTHENTIC TAEKWONDO

8-14

R-267 (0-20 PTG)
BRA - SANTOS

(B-1858) VERA, MIA
USA - PEAK PERFORMANCE FL

B-2487 (6-6 SUP)
USA - LOPEZ

8-03

(R-2487) LOPEZ, ALYXANDRA
USA - LEGACY

8-10

R-267 (2-20 PTF)
BRA - SANTOS

(R-267) [SEED 2] SANTOS, VALERIA
BRA - PROTEAM

Results Legend:

PTF	Points	PUN	Puntitive Declaration
PTG	Point Gap	RSC	Referee Stops Contest
GP	Golden Point	DSQ	Disqualification
SUP	Superiority		
WDR	Withdrawal		

MEDAL WINNERS

1st. [SEED 3] TAN, XUEQIN, CHN (413)
2nd. [SEED 12] ZUO, JU, CHN (399)
3rd. [SEED 1] YONG, YVETTE, CAN (373)
3rd. [SEED 2] SANTOS, VALERIA, BRA (267)

©2018 Martial.Events by Rilutions - www.martial.events - Licensed to Martial.Events

Round 32	Round 16	Quarter Final	Semi Final	Final	Semi Final	Quarter Final	Round 16	Round 32

2018 U.S. Open Taekwondo Championships G2

Senior Sparring (17-32) Female -49 kg (Fly)

Competitors: 31

Las Vegas

Friday 02 February 2018

(B-35) [SEED 1] RODRIGUEZ, CAMILA
COL - COLOMBIA

(B-309) [SEED 17] DUMAS, MATHILDE
CAN - CLUB TAEKWONDO SAINTE-FOY

(R-197) [SEED 16] COLIBERE, DIDEM
AUS - AUST TKD & FITNESS ACADEMY

(B-380) [SEED 9] ANDRADE, MARIA
CPV - CAPE VERDE TAEKWONDO TEAM

(R-1335) DANIEL, MELINA
USA - HIGH DESERT MARTIAL ARTS

(B-1728) BORJA, ALEXA
USA - NON-AFFILIATED - TEXAS

(R-25) [SEED 8] DALLAIRE LEBLANC, CAMIL
CAN - TAEKWONDO AQ

(B-1485) [SEED 5] CRAIG, CHARLOTTE
USA - LOPEZ TAEKWONDO

(R-235) CHRISTOFFEL, TAMZIN
AUS - ONE TAEKWONDO SCHOOL

(B-287) PETERSON, CEILI
CAN - BLACK BELT WORLD CANADA HQ

(R-308) [SEED 12] SIMARD-MARTEL, CAMIL
CAN - CLUB TAEKWONDO SAINTE-FOY

(B-359) [SEED 13] MIGNEAULT, KIM
CAN - TAEKWONDO VILLENEUVE

(R-222) [SEED 20] ZHANG, ANGELA
AUS - MARTIAL ARTS SPIRIT

(B-251) GRIFFIN, AMELIA
AUS - WHITEWAY'S TAEKWONDO

(R-266) [SEED 4] REIS, TALISCA
BRA - PROTEAM

3-05 — R-309 (16-5 PUN) CAN - DUMAS

3-06 — B-380 (23-3 PTG) CPV - ANDRADE

3-07 — R-25 (4-26 PTG) CAN - DALLAIRE

3-08 — B-1485 (19-9 PTF) USA - CRAIG

3-09 — R-308 (11-14 PTF) CAN - SIMARD-MA

3-10 — B-359 (14-8 PTF) CAN - MIGNEAULT

5-05 — R-266 (0-19 PTF) BRA - REIS

3-14 — B-35 (17-6 PTF) COL - RODRIGUEZ

3-15 — R-380 (11-5 PTF) CPV - ANDRADE

3-16 — B-1485 (12-6 PTF) USA - CRAIG

5-12 — R-266 (0-0 WDR) BRA - REIS

3-18 — B-35 (14-10 PTF) COL - RODRIGUEZ

5-16 — R-1485 (2-0 GP) USA - CRAIG

5-18 — B-1485 (7-8 PTF) USA - CRAIG

FINAL

12-52 — R-408 (12-42 PTF) CHN - WENREN

408 (12-32 PTF)
CHN - WENREN

8-18 — R-408 (3-17 PTF) CHN - WENREN

8-16 — B-1430 (1-7 PTF) USA - MORALES

8-12 — R-408 (0-24 PTG) CHN - WENREN

8-07 — R-408 (1-33 RSC) CHN - WENREN

8-15 — B-611 (7-18 PTF) JPN - YAMADA

5-13 — B-34 (14-3 PTF) COL - RAMIREZ V

5-14 — R-611 (4-5 PTF) JPN - YAMADA

8-11 — B-549 (13-9 PTF) CZE - HRONOVA

8-05 — R-29 (11-27 PTF) CAN - TRANQUILL

8-04 — B-549 (29-6 PTG) CZE - HRONOVA

5-06 — B-34 (2-11 PTF) COL - RAMIREZ V

5-07 — R-569 (11-9 PTF) GDL - MINY

5-08 — B-792 (26-1 PTG) MEX - SOUZA

5-09 — R-611 (0-28 PTG) JPN - YAMADA

8-06 — B-1430 (1-7 PTF) USA - MORALES

8-07 — R-408 (1-33 RSC) CHN - WENREN

(B-859) [SEED 3] DIEZ CANSECO VERDE, LI
PER - CLUB MARCIAL BARRETO - PERU

(R-34) RAMIREZ VARGAS, ANDREA
COL - COLOMBIA

(B-569) [SEED 19] MINY, PERLE
GDL - TEAM GUADELOUPE

(R-175) [SEED 14] AKEMI, BARBARA
BRA - BRAZIL

(B-792) [SEED 11] SOUZA, DANIELA PAOLA
MEX - WORLD TAE KWON DO UNION TEC.

(R-366) NICHOLSON, MYA
CAN - WOO KIM SURREY TAEKWONDO

(B-229) KEOGH, BRIDIE
AUS - NOTORIOUS MARTIAL ARTS

(R-611) [SEED 6] YAMADA, MIYU
JPN - ALL JAPAN TAEKWONDO ASSOCIATI

(B-549) [SEED 7] HRONOVA, DOMINIKA
CZE - SPORTOVNI KLUB TAEKWONDO LAC

(R-1983) ALIRE, ERICA
USA - SHINS MARTIAL ARTS INSTITUTE

(B-1001) JACKSON, KATIE
USA - AMERICA TAEKWONDO CENTER

(R-29) [SEED 10] TRANQUILLE, VIVIANE
CAN - TAEKWONDO AQ

(B-26) [SEED 15] MEUNIER, JADE
CAN - TAEKWONDO AQ

(R-1430) [SEED 18] MORALES, KAYLA
USA - KNOCKOUT MARTIAL ARTS

(B-879) LOPEZ, MILIANY
PUR - ATLETAS INDEPENDIENTES

(R-408) [SEED 2] WENREN, YUNTAO
CHN - CHN TEAM

Results Legend:

PTF	Points	PUN	Puntitive Declaration
PTG	Point Gap	RSC	Referee Stops Contest
GP	Golden Point	DSQ	Disqualification
SUP	Superiority		
WDR	Withdrawal		

MEDAL WINNERS

1st. [SEED 2] WENREN, YUNTAO, CHN (408)
2nd. [SEED 5] CRAIG, CHARLOTTE, USA (1485)
3rd. [SEED 1] RODRIGUEZ, CAMILA, COL (35)
3rd. [SEED 6] YAMADA, MIYU, JPN (611)

©2018 Martial.Events by Rilutions - www.martial.events - Licensed to Martial.Events

Round 32	Round 16	Quarter Final	Semi Final	Final	Semi Final	Quarter Final	Round 16	Round 32

2018 U.S. Open Taekwondo Championships G2

Senior Sparring (17-32) Female -57 kg (Feather)

Competitors: 31

Las Vegas
Friday 02 February 2018

(B-353) [SEED 1] PARK, SKYLAR
CAN - TAE RYONG PARK ACADEMY

(B-1593) [SEED 17] ZANDIEH, ARA
USA - NB TAEKWONDO

(R-2234) [SEED 16] TAMIR, TIGIST
USA - UNITED TAEKWONDO ACADEMY OF

(B-573) [SEED 9] ABADIA, CORALIA
GUA - SELECCIÓN NACIONAL GUATEMALA

(R-1426) BUDDHY, NICOLE
USA - KNOCKOUT MARTIAL ARTS

(B-1476) PULLEY, NICOLE
USA - LIMITLESS TAEKWONDO

(R-1883) [SEED 8] LEWIS, DEVON
USA - POWER KIX MARTIAL ARTS

(B-645) [SEED 5] TVARONAVICIUTE, KLAUD
LTU - SIAULIAI (SPORTO GIMNAZIJA)

(R-198) ODEMIS, SUZAN
AUS - AUST TKD & FITNESS ACADEMY

(B-147) BLUFORD, AMANDA
USA - PEAK PERFORMANCE

(R-410) [SEED 12] LUO, ZONGSHI
CHN - CHN TEAM

(B-196) [SEED 13] TEKIN, HALIME
AUS - AUST TKD & FITNESS ACADEMY

(R-1602) DELA CRUZ, BRIANNA
USA - NB TAEKWONDO

(B-252) CARIPIDIS, REBECCA
AUS - WHITEWAY'S TAEKWONDO

(R-643) [SEED 4] TARVIDA, JOLANTA
LAT - HANSU

2-01

2-02

2-03

2-04

2-05

2-06

4-01

2-13

R-1593 (8-6 PTF)
USA - ZANDIEH

B-353 (20-0 PTG)
CAN - PARK

2-14

R-1883 (15-17 PTF)
USA - LEWIS

B-573 (22-2 PTG)
GUA - ABADIA

R-1883 (3-17 PTF)
USA - LEWIS

2-15

R-410 (8-29 PTG)
CHN - LUO

B-645 (24-1 PTG)
LTU - TVARONAVI

B-410 (0-0 DSQ)
CHN - LUO

4-11

R-643 (0-20 PTG)
LAT - TARVIDA

B-196 (18-6 PTF)
AUS - TEKIN

R-643 (0-0 WDR)
LAT - TARVIDA

2-19

B-353 (21-8 PTF)
CAN - PARK

4-17

R-410 (13-3 PTF)
CHN - LUO

4-19

B-410 (6-17 PTF)
CHN - LUO

FINAL

12-53

R-409 (17-15 PTF)
CHN - ZHOU

410 (14-8 PTF)
CHN - LUO

6-17

B-409 (27-10 PTF)
CHN - ZHOU

6-14

R-24 (20-11 PTF)
CAN - SANTERRE

6-13

B-409 (24-2 PTG)
CHN - ZHOU

B-409 (14-0 WDR)
CHN - ZHOU

R-1125 (3-0 PTF)
USA - STACEY

B-385 (26-6 PTG)
CHI - AGUIRRE

R-682 (13-29 PTF)
MEX - VILLEGAS

B-24 (1-20 PTF)
CAN - SANTERRE

R-24 (1-22 PTG)
CAN - SANTERRE

B-855 (8-1 PTF)
PER - CACERES G

R-681 (10-16 PTF)
MEX - ARMERIA

R-681 (2-22 PTG)
MEX - ARMERIA

4-02

4-12

4-03

4-04

4-13

4-05

6-01

6-09

6-02

6-03

6-10

6-04

(B-409) [SEED 3] ZHOU, LIJUN
CHN - CHN TEAM

(R-384) BRICENO NORAMBUENA, BELEN
CHI - CHILE

(B-1125) STACEY, PADEN
USA - CHANG LEES TAE KWON DO CENTE

(R-2206) [SEED 14] BRAJDIC, ANNA
USA - UNAFFILIATED

(B-385) [SEED 11] AGUIRRE, FERNANDA
CHI - CHILE

(R-1047) ARANZAMENDI, NICOLE
USA - A-TEAM TAEKWONDO

(B-2127) DEATON, DANICA
USA - UNIVERSITY OF TEXAS WTF TAEKW

(R-682) [SEED 6] VILLEGAS MACHORRO, F
MEX - CECYT 2 MIGUEL BERNARD PERALE

(B-862) [SEED 7] MOYA, AITTANA
PER - CLUB REGATAS LIMA

(R-1691) HEATON, ABIGAIL
USA - NON-AFFILIATED - MONTANA

(B-1334) SANTANA, STARLA DIAMOND
USA - HERO MARTIAL ARTS

(R-24) [SEED 10] SANTERRE, FREDERIQUE
CAN - TAEKWONDO AQ

(B-855) [SEED 15] CACERES GONZALES, C
PER - CLUB ATP

(R-1123) FERRELL, ALICIA
USA - CHANG LEES TAE KWON DO CENTE

(B-797) CHAULAGAIN, YAN
NEP - NEPAL

(R-681) [SEED 2] ARMERIA, PAULINA
MEX - CECYT 2 MIGUEL BERNARD PERALE

Results Legend:

PTF	Points	PUN	Puntitive Declaration
PTG	Point Gap	RSC	Referee Stops Contest
GP	Golden Point	DSQ	Disqualification
SUP	Superiority		
WDR	Withdrawal		

MEDAL WINNERS

1st. [SEED 12] LUO, ZONGSHI, CHN (410)
2nd. [SEED 3] ZHOU, LIJUN, CHN (409)
3rd. [SEED 1] PARK, SKYLAR, CAN (353)
3rd. [SEED 10] SANTERRE, FREDERIQUE, CAN (24)

©2018 Martial.Events by Rilutions - www.martial.events - Licensed to Martial.Events

Round 32	Round 16	Quarter Final	Semi Final	Final	Semi Final	Quarter Final	Round 16	Round 32

2018 U.S. Open Taekwondo Championships G2

Senior Sparring (17-32) Female -67 kg (Welter)

Competitors: 19

Las Vegas

Friday 02 February 2018

(B-148) [SEED 1] MC PHERSON, PAIGE
USA - PEAK PERFORMANCE

(B-322) SAWLER, CARLY
CAN - INNER STRENGTH TAEKWONDO AC

7-07

(R-2239) LIM, PATRICIA
USA - UNIVERSITY OF TEXAS WTF TAEKW

7-14

B-148 (22-7 PTF)
USA - MC PHERSO

R-322 (22-6 PTF)
CAN - SAWLER

7-21

B-426 (4-5 PTF)
CHN - XIAO

(B-426) [SEED 9] XIAO, SHUNAN
CHN - CHN TEAM

7-15

(R-177) [SEED 8] TITONELI, MILENA
BRA - BRAZIL

R-426 (12-3 PTF)
CHN - XIAO

9-22

(B-36) [SEED 5] DUMAR, KATHERINE
COL - COLOMBIA

7-16

B-36 (14-2 RSC)
COL - DUMAR

(R-1217) [SEED 12] COZZA, CC
USA - EAST-WEST TAE KWON DO INC.

9-19

R-288 (0-0 WDR)
CAN - PAGNOTTA

(B-1843) SEMIDEY, MELE
USA - PACE ACADEMY TAEKWONDO

7-17

R-288 (2-30 PTG)
CAN - PAGNOTTA

(R-288) [SEED 4] PAGNOTTA, MELISSA
CAN - BLACK BELT WORLD CANADA HQ

(B-45) [SEED 3] WILLIAMS, LAUREN
GBR - GREAT BRITAIN NATIONAL TEAM

B-45 (26-6 PTG)
GBR - WILLIAMS

9-15

(B-867) CHIRINOS, DIANA
PER - TANAKA TKD CLUB

9-09

R-867 (4-2 PTF)
PER - CHIRINOS

(R-152) WACH, BETHANY
USA - TIGER ACADEMY MARTIAL ARTS PE

B-45 (17-13 PTF)
GBR - WILLIAMS

9-20

(B-1836) [SEED 11] GALECKI, MIRIAM
USA - PACE ACADEMY TAEKWONDO

9-16

R-546 (3-17 PTF)
CRC - ALVARADO

(R-546) [SEED 6] ALVARADO, KATHERINE
CRC - COSTA RICA NATIONAL TEAM

11-20

(B-699) [SEED 7] TAMEZ, VICTORIA
MEX - FEDERACION MEXICANA DE TAEKW

B-699 (3-0 GP)
MEX - TAMEZ

11-12

(B-415) [SEED 10] GAO, PAN
CHN - CHN TEAM

11-17

R-401 (8-12 PTF)
CHN - GUO

(B-1408) DIAZ, MELANIE
USA - KINGS COMBAT SPORTS / PROGRES

B-1408 (17-6 PTF)
USA - DIAZ

11-06

(R-226) MILNE-PARRY, JADE
AUS - NOTORIOUS MARTIAL ARTS

11-13

R-401 (2-10 PTF)
CHN - GUO

(R-401) [SEED 2] GUO, YUNFEI
CHN - BEIJING SPROT UNIVERSITY

FINAL

B-288 (3-8 PTF)
CAN - PAGNOTTA

12-54

R-45 (10-9 PTF)
GBR - WILLIAMS

45 (9-16 PTF)
GBR - WILLIAMS

Results Legend:

PTF	Points	PUN	Puntitive Declaration
PTG	Point Gap	RSC	Referee Stops Contest
GP	Golden Point	DSQ	Disqualification
SUP	Superiority		
WDR	Withdrawal		

MEDAL WINNERS

1st. [SEED 3] WILLIAMS, LAUREN, GBR (45)
2nd. [SEED 4] PAGNOTTA, MELISSA, CAN (288)
3rd. [SEED 9] XIAO, SHUNAN, CHN (426)
3rd. [SEED 2] GUO, YUNFEI, CHN (401)

©2018 Martial.Events by Rilutions - www.martial.events - Licensed to Martial.Events

Round 32	Round 16	Quarter Final	Semi Final	Final	Semi Final	Quarter Final	Round 16	Round 32

2018 U.S. Open Taekwondo Championships G2

Senior Sparring (17-32) Male +87 kg (Heavy)

Competitors: 17

Las Vegas

Friday 02 February 2018

(B-816) [SEED 1] ISSOUFOU, ABDOUL
NIG - NIGER

(B-1697) RAMIREZ, ALEX
USA - NON-AFFILIATED - NEVADA

(R-1011) SMITH, ADAM
USA - AMYS MARTIAL ARTS

1-01

R-1697 (26-14 PTF)
USA - RAMIREZ

1-02

B-1697 (0-0 WDR)
USA - RAMIREZ

(B-424) [SEED 9] SUN, HONGYI
CHN - CHN TEAM

(R-660) [SEED 8] DIABATE, TOUMANI
MLI - MALI

1-03

R-424 (21-16 PTF)
CHN - SUN

1-10

B-424 (0-27 PTG)
CHN - SUN

(B-933) [SEED 5] KUZNETCOV, OLEG
RUS - IRKUTSK TAEKWONDO FEDERATION

(R-1328) [SEED 12] CLARK, SHAUN
USA - HARRISBURG INSTITUTE OF TAEKW

1-04

B-933 (24-3 PTG)
RUS - KUZNETCOV

(B-397) [SEED 13] BAEZA ZAPATA, FERNAN
CHI - NO CLUB

(R-31) [SEED 4] BERGERON, MARC ANDRE
CAN - TAEKWONDO AQ

1-05

R-31 (3-7 PTF)
CAN - BERGERON

1-11

R-31 (0-1 GP)
CAN - BERGERON

1-14

B-424 (18-3 PTF)
CHN - SUN

FINAL

12-50

R-2266 (0-0 WDR)
USA - LAMBDIN

424 (9-2 PTF)
CHN - SUN

(B-1731) [SEED 3] HEALY, JONATHAN
USA - NON-AFFILIATED - TEXAS

(R-2201) [SEED 14] FRANZESE, FRANK
USA - ULTIMATE TAEKWONDO OF ISLANDI

1-06

B-1731 (16-6 PTF)
USA - HEALY

(B-1927) [SEED 11] WARREN, BRAXTON
USA - ROBINSONS TAEKWONDO - NORTH

(R-262) [SEED 6] CEZARIO FELIX, GUILHER
BRA - BRAZIL

1-07

R-262 (5-16 PTF)
BRA - CEZÁRIO F

1-12

B-262 (4-7 PTF)
BRA - CEZÁRIO F

(B-423) [SEED 7] TIAN, JIAN
CHN - CHN TEAM

(B-756) [SEED 10] SANSORES, CARLOS
MEX - PILSUNG TAE KWON DO AV. COMAL

1-08

B-423 (11-10 PTF)
CHN - TIAN

(B-1239) [SEED 15] ZAMANI, CY
USA - ELEMENT TR

(R-2266) [SEED 2] LAMBDIN, STEPHEN
USA - USA NATIONAL TEAM

1-09

R-2266 (0-0 WDR)
USA - LAMBDIN

1-13

R-2266 (12-16 PTF)
USA - LAMBDIN

1-15

B-2266 (0-0 WDR)
USA - LAMBDIN

Results Legend:

PTF	Points	PUN	Puntitive Declaration
PTG	Point Gap	RSC	Referee Stops Contest
GP	Golden Point	DSQ	Disqualification
SUP	Superiority		
WDR	Withdrawal		

MEDAL WINNERS

1st. [SEED 9] SUN, HONGYI, CHN (424)
2nd. [SEED 2] LAMBDIN, STEPHEN, USA (2266)
3rd. [SEED 4] BERGERON, MARC ANDRE, CAN (31)
3rd. [SEED 6] CEZÁRIO FELIX, GUILHERME, BRA (262)

©2018 Martial.Events by Rilutions - www.martial.events - Licensed to Martial.Events

Round 32	Round 16	Quarter Final	Semi Final	Final	Semi Final	Quarter Final	Round 16	Round 32

2018 U.S. Open Taekwondo Championships G2

Senior Sparring (17-32) Male -63 kg (Bantam)

Competitors: 55

Las Vegas

Friday 02 February 2018

12-01
(B-690) [SEED 1] GUTIERREZ, SAUL
MEX - EAGLE PARK ELITE
(B-417) [SEED 33] XIAO, CHENMING
CHN - CHN TEAM

12-02
(R-1852) [SEED 32] HALL, PATRICK
USA - PATRICK HALL
(B-1132) [SEED 17] OROZCO, LUIS
USA - CHANG LEES TAE KWON DO CENTER

7-01
(R-2230) LARGAESPADA, OLIVER
USA - UNITED MARTIAL ARTS - DORAL
(B-250) JACKSON, CALEB
AUS - WHITEWAY'S TAEKWONDO
(R-659) [SEED 16] NIANG, SEYDOU
MLI - MALI

7-02
(B-684) [SEED 9] VILLA, DAMIAN
MEX - CENTRO DE ENTRENAMIENTO MARCIAL | CENTRA
(B-1117) MEDINA, CHRISTIAN
USA - CHAMPYON TAEKWONDO USA

7-03
(R-822) [SEED 24] ADAMU, ISAH ABUBAKAR
NGR - NIGERIA NATIONAL TEAM
(B-2166) [SEED 25] BOWMAN, II, STEVEN
USA - TRIPLE C TAEKWONDO
(R-1098) BARCLAY, KRISTER
USA - BLUE WAVE TAEKWONDO

7-04
(R-232) [SEED 8] AFONCZENKO, WILL
AUS - NOTORIOUS MARTIAL ARTS
(B-820) [SEED 5] EDWIN, SAMSON
NGR - NIGERIA NATIONAL TEAM
(B-738) [SEED 37] CASAS GARCIA, IKER
MEX - IN-DO TAEKWONDO

7-05
(R-2192) [SEED 28] LIU, CHRISTIAN
USA - U.S. TIGERS TAEKWONDO
(B-575) [SEED 21] GONZÁLEZ CORDÓN, RAFAEL
GUA - SELECCIÓN NACIONAL GUATEMALA
(R-1397) CLARK, DAVID
USA - KICKS TKD & FITNESS CENTERS

7-06
(B-927) MA, YOUNGJOON
KOR - SAILM TAEKWONDO
(R-2259) [SEED 12] CHANG, ALEJANDRO
USA - U.S. TIGERS TAEKWONDO

12-03
(B-541) [SEED 13] SOTO ARRIETA, JUAN JOSE
CRC - COSTA RICA NATIONAL TEAM
(R-883) BENITEZ, ADRIAN
PUR - ATLETAS INDEPENDIENTES

12-04
(B-1475) MORGAN, DYLAN
USA - LEGACY TAEKWONDO
(R-345) [SEED 20] RODGERS, WILLIAM
CAN - SPORT TKD

9-01
(B-418) [SEED 29] WANG, HAIRUI
CHN - CHN TEAM
(R-1787) [SEED 36] KIRK, NICHOLAS
USA - NTA - COPPELL TAEKWONDO & SPORTS
(R-2227) [SEED 4] JACKSON, WILLIAM
USA - UNAFFILIATED

7-08
R-417 (22-3 PUN)
CHN - XIAO
B-1132 (25-22 PTF)
USA - OROZCO

7-09
R-659 (16-28 PTF)
MLI - NIANG

7-10
R-822 (5-12 PTF)
NGR - ADAMU
B-1098 (6-14 PTF)
USA - BARCLAY

7-11
R-232 (6-13 PTF)
AUS - AFONCZENK

7-12
R-2192 (11-30 WDR)
USA - LIU
B-575 (18-6 PTF)
GUA - GONZÁLEZ

7-13
R-2259 (5-18 PUN)
USA - CHANG
B-541 (13-7 PTF)
CRC - SOTO ARRI

9-10
R-345 (17-20 PTF)
CAN - RODGERS
B-418 (20-0 PTG)
CHN - WANG

9-11
R-659 (13-20 PUN)
MLI - NIANG

7-18
B-417 (20-22 PTF)
CHN - XIAO
B-684 (37-30 PTF)
MEX - VILLA

7-19
R-684 (16-4 PTF)
MEX - VILLA

7-20
B-820 (18-14 PTF)
NGR - EDWIN
R-2259 (5-15 PTF)
USA - CHANG

9-17
B-541 (7-6 PTF)
CRC - SOTO ARRI
R-232 (12-12 GP)
USA - JACKSON

7-22
B-417 (43-22 PTG)
CHN - XIAO
R-541 (14-11 GP)
CRC - SOTO ARRI

9-21
B-2259 (12-15 PTF)
USA - CHANG
R-2259 (10-8 PTF)
USA - CHANG

9-23
B-417 (25-11 PTF)
CHN - XIAO
B-2259 (5-6 PTF)
USA - CHANG

FINAL

12-57
2259 (0-0 WDR)
USA - CHANG

11-21
B-388 (27-7 PTG)
CHI - NAVEA
R-388 (15-13 PTF)
CHI - NAVEA

11-19
B-249 (4-2 PTF)
AUS - CAVEY

11-18
B-388 (4-3 PTF)
CHI - NAVEA
R-319 (29-25 PUN)
CAN - CARROLL

11-14
B-249 (15-7 PTF)
AUS - CAVEY
R-312 (3-15 PTF)
CAN - BHAT

9-18
B-388 (27-6 PTG)
CHI - NAVEA
B-302 (21-21 GP)
CAN - BENAOUDA

9-13
R-1930 (25-10 PTF)
USA - EL CHEMAL
B-1930 (0-0 WDR)
USA - EL CHEMAL

9-14
R-1929 (12-18 PTF)
USA - EL-CHEMAL
B-2158 (24-16 PUN)
USA - MENG

11-07
R-319 (15-29 PTF)
CAN - CARROLL

11-15
R-333 (17-30 PTF)
CAN - PETROVSKI
B-302 (22-2 PTG)
CAN - BENAOUDA
R-1877 (13-25 PTF)
USA - SNOW

11-08
R-987 (18-13 PTF)
USA - LABATTE
B-1146 (0-0 DSQ)
USA - HONE

11-09
R-180 (2-26 PTG)
BRA - DA SILVA
R-180 (0-32 PTG)
BRA - DA SILVA
B-802 (24-1 PUN)
NZL - BURNS

11-10
R-1893 (8-24 PTF)
USA - BRYANT
B-1689 (19-21 PTF)
USA - COVERT

11-11
R-312 (9-30 PTG)
CAN - BHAT

9-12
(B-388) [SEED 3] NAVEA, SEBASTIAN
CHI - CHILE
(B-516) [SEED 35] PALACIO ZULETA, STYVEN RUTCHELL
COL - ANTIOQUIA

9-03
(R-333) [SEED 30] PETROVSKI, KRISTIAN
CAN - MYUNG'S TAEKWONDO ACADEMY - MARKHAM
(B-302) [SEED 19] BENAOUDA, ZAKARIA
CAN - CHONG LEE TAEKWONDO

9-05
(R-2488) GERHARDT, ROBERT
USA - NEXGEN TAEKWONDO
(B-817) ALIHOU, OUMAROU
NIG - NIGER
(R-1877) [SEED 14] SNOW, BENJAMIN
USA - PEAK PERFORMANCE-VA

9-06
(B-1930) [SEED 11] EL CHEMALI, GEORGE
USA - RTKD NORTH
(R-954) LIE-KWIE-SJOE, ERICSON
SUR - TAEKWONDO SCHOOL ERIC LIE

9-07
(B-1340) MANULAT, MARVIN
USA - HIGH PERFORMANCE TAEKWONDO CENTER
(R-1929) [SEED 22] EL-CHEMALI, FOUAD
USA - RTKD NORTH

9-08
(B-2158) [SEED 27] MENG, VINCENT
USA - TOTAL TAEKWONDO & FITNESS LLC
(R-2186) HAIDARI, OMID
USA - U.S. TIGERS TAEKWONDO
(R-319) [SEED 6] CARROLL, JACKSON
CAN - HP ATLANTIC TAEKWONDO CENTRE

12-05
(B-249) [SEED 7] CAVEY, DAMON
AUS - WHITEWAY'S TAEKWONDO
(B-987) LABATTE, JEAN DESAIX
USA - AGAPE BLACK BELT CENTER

11-01
(R-2199) [SEED 26] BHATTACHARYA, PRITHANJAN
USA - UC DAVIS TAEKWONDO CLUB
(B-1785) [SEED 23] PAOLINI, FRANK
USA - NTA - COPPELL TAEKWONDO & SPORTS
(R-1146) HONE, BRENDAN
USA - CW TAEKWONDO BOSTON

11-02
(B-974) JOSEPH, BRANDON
TTO - TEAM TRINITY TTO
(R-180) [SEED 10] DA SILVA, WILLIAM
BRA - BRAZIL

11-03
(B-802) [SEED 15] BURNS, THOMAS
NZL - CARDINALS TAEKWONDO
(R-582) CHATELAIN, DAVIDSON
HAI - GOLDING KICK SCHOOLS

11-04
(B-1657) BYUN, THOMAS
USA - NON-AFFILIATED - GEORGIA
(R-1893) [SEED 18] BRYANT, ANDRE
USA - PREMIER MARTIAL ARTS

11-05
(B-1894) [SEED 31] CORONA, NATHAN
USA - PREMIER MARTIAL ARTS ACADEMY
(R-1689) [SEED 34] COVERT, ALEXANDER
USA - NON-AFFILIATED - MICHIGAN
(R-312) [SEED 2] BHAT, SIDDHARTHA KING
CAN - DURHAM TAEKWONDO/KARATE MARTIAL ARTS IN

Results Legend:

PTF	Points	PUN	Puntitive Declaration
PTG	Point Gap	RSC	Referee Stops Contest
GP	Golden Point	DSQ	Disqualification
SUP	Superiority		
WDR	Withdrawal		

MEDAL WINNERS

1st. [SEED 12] CHANG, ALEJANDRO, USA (2259)
2nd. [SEED 3] NAVEA, SEBASTIAN, CHI (388)
3rd. [SEED 33] XIAO, CHENMING, CHN (417)
3rd. [SEED 7] CAVEY, DAMON, AUS (249)

©2018 Martial.Events by Rilutions - www.martial.events - Licensed to Martial.Events

Round 64	Round 32	Round 16	Quarter Final	Semi Final	Final	Semi Final	Quarter Final	Round 16	Round 32	Round 64

2018 U.S. Open Taekwondo Championships G2

Senior Sparring (17-32) Male -80 kg (Welter)

Competitors: 31

Las Vegas

Friday 02 February 2018

(B-1484) [SEED 1] LOPEZ, STEVEN
USA - LOPEZ TAEKWONDO

(B-1874) [SEED 17] HEAD, CALEB
USA - PEAK PERFORMANCE-VA

(R-2429) [SEED 16] SAMOTSHOZO, ERNEST
USA - XCELLENT TAEKWONDO CENTER

(B-813) [SEED 9] ALZOUMA, HAMA
NIG - NIGER

(R-2215) PERGJEGJAJ, ADRIAN
USA - UNAFFILIATED

(B-2307) POLAND, NIKLAS
USA - WCAP (WORLD CLASS ATHLETE PR

(R-708) [SEED 8] BECEIRO, ANDRES
MEX - FEDERACION MEXICANA DE TAEKW

(B-1769) [SEED 5] WILSON, CONNOR
USA - NTA - COPPELL TAEKWONDO & SPO

(R-421) WANG, ZHEN
CHN - CHN TEAM

(B-1599) LE, ANH
USA - NB TAEKWONDO

(R-376) [SEED 12] STEWART, MATTHEW
CAN - YOUNG CHOUNG TAEKWONDO HQ

(B-1860) [SEED 13] WOODARD, DARRELL
USA - PEAK PERFORMANCE FL

(R-1483) VARDANYAN, ARTUR
USA - LIONS TAEKWONDO ACADEMY

(B-932) BITCO, GHENADII
ROU - AS BUSHIDO TAEKWONDO CLUB

(R-357) [SEED 4] ILIESCO, CHRISTOPHER
CAN - TAEKWONDO CLUB POINTE-LEVY

2-07 — R-2429 (3-24 PTG) USA - SAMOTSHOZ

2-08 — B-813 (28-6 PUN) NIG - ALZOUMA

2-09 — R-2307 (18-16 PTF) USA - POLAND

2-10 — B-1769 (14-11 PTF) USA - WILSON

2-11 — R-376 (14-20 PTF) CAN - STEWART

2-12 — B-1860 (25-3 PTG) USA - WOODARD

4-06 — R-357 (2-17 PTF) CAN - ILIESCO

2-16 — B-1484 (11-7 PTF) USA - LOPEZ

2-17 — R-2307 (9-14 PTF) USA - POLAND

2-18 — B-1769 (13-4 PTF) USA - WILSON

4-14 — R-357 (3-3 GP) CAN - ILIESCO

2-20 — B-1484 (3-0 GP) USA - LOPEZ

4-18 — R-1769 (3-2 PTF) USA - WILSON

4-20 — B-1484 (6-4 PTF) USA - LOPEZ

FINAL

12-51

1484 (11-4 PTF)
USA - LOPEZ

6-18 — R-945 (3-13 PTF) ESP - MARTINEZ

6-16 — R-945 (2-22 PTG) ESP - MARTINEZ

6-15 — B-739 (12-19 PTF) MEX - ADRIANO

4-15 — B-583 (17-11 PTF) HON - FERRERA

4-16 — R-739 (0-9 PTF) MEX - ADRIANO

6-11 — B-28 (21-5 PTF) CAN - BRUNET

6-12 — R-945 (3-15 PTF) ESP - MARTINEZ

(B-583) [SEED 3] FERRERA, MIGUEL
HON - FEDERACION NACIONAL DE TAEKW

(R-936) DIENG, SERIGNE MALICK
SEN - SENEGAL

(B-1083) GESNER, RALPH LYNDON
USA - BLACKMAN TAEKWONDO ACADEMY

(R-545) [SEED 14] LEIVA MONGE, SAMUEL
CRC - COSTA RICA NATIONAL TEAM

(B-596) [SEED 11] GISLASON, KRISTMUNDU
ISL - ICELAND NATIONAL TEAM

(R-2120) MOUSAVIZADEH, SEYED FARHAN
USA - THE ROCK MARTIAL ARTS

(B-379) DA CRUZ MOREIRA, KENNY
CPV - CAPE VERDE TAEKWONDO TEAM

(R-739) [SEED 6] ADRIANO, URIEL
MEX - INSTITUTO CARDENAS FEDERALISM

(B-28) [SEED 7] BRUNET, ETHIENNE
CAN - TAEKWONDO AQ

(R-370) DAVIS, TORMOD
CAN - WOO YONGS TAEKWONDO ACADEM

(B-2175) MORALES, ANTONIO J
USA - TWO NATIONS TKD COLLEGE

(R-27) [SEED 10] PINCHERLI, KELVYN
CAN - TAEKWONDO AQ

(B-823) [SEED 15] BASHIR, SATURDAY
NGR - NIGERIA NATIONAL TEAM

(R-979) GARCIA, MORRIS
USA - ACADEMIA DEPORTIVA DE TAEKWO

(B-958) EL-ZEIN, ALI
SWE - CHAE TAEKWONDOKLUBB MALMO

(R-945) [SEED 2] MARTINEZ GARCIA, RAUL
ESP - SPAIN NATIONAL TEAM

4-07 — B-583 (10-2 PUN) HON - FERRERA

4-08 — R-545 (5-36 PTG) CRC - LEIVA MON

4-09 — B-596 (6-2 PTF) ISL - GISLASON

4-10 — R-739 (4-25 PTG) MEX - ADRIANO

6-05 — B-28 (23-3 PTG) CAN - BRUNET

6-06 — R-2175 (8-6 PTF) USA - MORALES

6-07 — B-823 (25-13 PTF) NGR - BASHIR

6-08 — R-945 (2-12 PTF) ESP - MARTINEZ

Results Legend:

PTF	Points	PUN	Puntitive Declaration
PTG	Point Gap	RSC	Referee Stops Contest
GP	Golden Point	DSQ	Disqualification
SUP	Superiority		
WDR	Withdrawal		

MEDAL WINNERS

1st. [SEED 1] LOPEZ, STEVEN, USA (1484)
2nd. [SEED 2] MARTINEZ GARCIA, RAUL, ESP (945)
3rd. [SEED 5] WILSON, CONNOR, USA (1769)
3rd. [SEED 6] ADRIANO, URIEL, MEX (739)

©2018 Martial.Events by Rilutions - www.martial.events - Licensed to Martial.Events

Round 32	Round 16	Quarter Final	Semi Final	Final	Semi Final	Quarter Final	Round 16	Round 32

2018 U.S. Open Taekwondo Championships G2

Senior Sparring (17-32) Male -87 kg (Middle)

Competitors: 23

Las Vegas
Friday 02 February 2018

(B-949) [SEED 1] ROS GOMEZ, DANIEL
ESP - SPAIN NATIONAL TEAM

(B-1138) EDMISTON, TYLER
USA - CHURCH'S MARTIAL ARTS - CV

(R-139) [SEED 16] ESPINOSA, LUIS
USA - PEAK PERFORMANCE

(B-342) [SEED 9] WARBURTON, MARK
CAN - SARNIA OLYMPIC TAEKWONDO ACA

(R-2222) [SEED 8] ODEN, SALIM
USA - UNAFFILIATED

(B-976) [SEED 5] SUH, CHRISTIAN
USA - HIGH PERFORMANCE TAEKWONDO

(B-195) MASON, JOSHUA
AUS - AUST TKD & FITNESS ACADEMY

(R-1039) [SEED 12] RIPEPI, PHILIP
USA - ASIAN SUN TAEKWONDO

(B-115) [SEED 13] NEWMAN, MAURICIO
USA - CHANG LEES TAE KWON DO CENTE

(R-2486) ALBA JUAREZ, JORGE ALFONSO
MEX - FEDERACION MEXICANA DE TAEKW

(R-1770) [SEED 4] LLANOS, HANSSEL
USA - NTA - COPPELL TAEKWONDO & SPO

(B-703) [SEED 3] SALAZAR, BRYAN
MEX - FEDERACION MEXICANA DE TAEKW

(B-2282) THOMPSON, DREW
USA - VELOCITY TAEKWONDO CENTER

(R-2384) [SEED 14] ANN, ALASAN
USA - WORLD TAEKWONDO ACADEMY INC

(B-313) [SEED 11] HOVNANIAN, STEFANO P
CAN - DURHAM TAEKWONDO/KARATE MA

(R-248) KARAVASILIS, PETROS
AUS - WHITEWAY'S TAEKWONDO

(R-174) [SEED 6] CHAVES, JOAO PEDRO
BRA - BRAZIL

(B-422) [SEED 7] CHEN, LINGLONG
CHN - CHN TEAM

(B-926) LEE, YEONGDAE
KOR - SAESAM TAEKWONDO

(R-790) [SEED 10] MARQUEZ GARCIA, JESU
MEX - WORLD TAE KWON DO UNION MEXI

(B-1614) [SEED 15] HUYNH, KEVIN
USA - NON-AFFILIATED - CALIFORNIA

(R-1904) HANKS, JACOB
USA - PURE TAEKWONDO CENTER

(R-378) [SEED 2] STEWART, JORDAN
CAN - YOUNG CHOUNG TAEKWONDO HQ

10-08 B-949 (27-6 PTG) ESP - ROS GÓMEZ
10-01 R-139 (17-25 PTF) USA - ESPINOSA
10-16 B-949 (23-5 PTF) ESP - ROS GÓMEZ
10-09 R-2222 (0-0 WDR) USA - ODEN
10-20 B-949 (22-4 PTF) ESP - ROS GÓMEZ
10-10 B-976 (15-11 PTF) USA - SUH
10-02 R-1039 (5-13 PTF) USA - RIPEPI
10-17 R-976 (11-1 PTF) USA - SUH
10-03 B-115 (13-9 PTF) USA - NEWMAN
10-11 R-115 (21-20 PTF) USA - NEWMAN

10-12 B-703 (12-9 PTF) MEX - SALAZAR
10-04 R-2384 (25-33 PTF) USA - ANN
10-18 B-703 (8-5 PTF) MEX - SALAZAR
10-05 B-248 (10-12 PTF) AUS - KARAVASIL
10-13 R-174 (0-20 PTG) BRA - CHAVES
10-21 B-703 (12-8 PTF) MEX - SALAZAR
10-14 B-422 (17-15 PTF) CHN - CHEN
10-06 R-926 (25-4 PTG) KOR - LEE
10-19 R-422 (23-13 PTF) CHN - CHEN
10-07 B-1614 (21-6 PTF) USA - HUYNH
10-15 R-378 (4-25 PTG) CAN - STEWART

FINAL
12-55 949 (13-11 PTF) ESP - ROS GÓMEZ

Results Legend:

PTF	Points	PUN	Puntitive Declaration
PTG	Point Gap	RSC	Referee Stops Contest
GP	Golden Point	DSQ	Disqualification
SUP	Superiority		
WDR	Withdrawal		

MEDAL WINNERS

1st. [SEED 1] ROS GÓMEZ, DANIEL, ESP (949)
2nd. [SEED 3] SALAZAR, BRYAN, MEX (703)
3rd. [SEED 5] SUH, CHRISTIAN, USA (976)
3rd. [SEED 7] CHEN, LINGLONG, CHN (422)

©2018 Martial.Events by Rilutions - www.martial.events - Licensed to Martial.Events

Round 32	Round 16	Quarter Final	Semi Final	Final	Semi Final	Quarter Final	Round 16	Round 32