

# Welcome to Russian Open 2021!

**10<sup>th</sup> International WT G-1 Ranking Taekwondo Tournament «Russian Open»,  
September 23-27, 2021, Moscow region, Russian Federation**

<u>Outline</u>	
1. Promoter	Russian Taekwondo Union RTU President: Anatoly Terekhov 119270 Moscow, Luzhnetskaya nab. 8
Organizing Committee:	Taekwondo Federation of Moscow region President Magomedov Gusein Address: Address: 5 Berezovaya Street, Odintsovo district, Moscow region
2. Competition Venue:	Russia, Moscow region, Odintsovo city district, Park-Hotel Pokrovskoye
3. Competition Dates:	September 23-27, 2021
4. Qualifications:	<ul style="list-style-type: none"> <li>* Must be a holder of nationality of the Participating country</li> <li>* One recommended by the National Association Member of WT (entry must be supported with the list of participants signed by MNA President or General Secretary)</li> <li>* Dan/poom certificate is obligatory.</li> <li>* <u>WT Global License is mandatory.</u></li> </ul> <p style="color: red;">All Athletes &amp; Officials participating in a WT G Ranked Recognized Tournament must hold a valid 2021 WT Global Licence to be able to participate in the Tournament.</p> <p style="color: red;">WT Ranking Points can only be awarded to those athletes with a valid WT Licence.</p>
5. Age:	Seniors – born in 2004 and elder
6. Competition Rules:	The WT Competition rules
7. Time mode:	6. Seniors - 3 rounds x 2 minutes (1 min. break)
8. Weight Categories:	Senior male: -54kg, -58kg, -63kg, -68kg, -74kg, -80kg, -87kg, over 87 kg Senior female: -46kg, -49kg, -53kg, -57kg, -62kg, -67kg, -73kg, over 73 kg
9. Team entries per team:	Not limited



10. Protective Equipment & Uniform:	<p>The participants shall wear the WT recognized taekwondo Uniform. Daedo PSS will be used at this Tournament. Daedo Electronic Body Protectors and electronic head gears will be provided by the Organizing Committee.</p> <p>Groin/forearm/shin guards and gloves are compulsory and must be brought by the contestants.</p> <p><u>Mouth piece is compulsory!</u> All athletes must bring their own Daedo sensor socks.</p>
11. Medical Control:	<p>Use of drugs or doping by any chemical substances prescribed in the WT Regulations or Doping Control is strongly prohibited.</p> <p>The Doping Control Company at random sampling will carry out the medical doping tests.</p>
12. Applications:	<p>DEADLINE FOR APPLICATIONS is <u>15.09. 2021 (11.59 p.m. Moscow time)</u></p> <p>Entries after the deadline will only be accepted with fine sanctions (100 Euro per person or equivalent in ruble). The on-line registration service is provided at: <a href="https://worldtkd.simplycompete.com/">https://worldtkd.simplycompete.com/</a></p>
13. Entry Fee:	<p>The Entry Fee for each participant is 9000 rubles RF per Athlete and must be paid by bank transfer to the bank account of the organization. <b><u>Attachment 1.</u></b></p> <p>ATTENTION: ALL THE PRIZE WINNERS OF 2020 TOKYO OLYMPIC GAMES ARE FREE FROM ENTRY FEES AT RUSSIAN OPEN 2021!</p> <p><b><u>IMPORTANT:</u></b> If the athlete registered on-line <a href="https://worldtkd.simplycompete.com/">https://worldtkd.simplycompete.com/</a> does not take part in the competition for some reason, but <u>he/she has not been removed from the list of participants before the end of on-line registration which is (September 15, 2021), his/her team official must fully (100%) pay his Entry fee for participation.</u></p> <p><u>Entry fee is not refundable back to the participant!</u></p>

14. Indemnities:	It is the responsibility of each MNA to make sure that the on-line forms are properly filled in as well as the forms attached to the Outline for additional information. The forms are to be signed correctly by participants and the official representatives of the National Association indemnifying the organizers, other contestants and officials from any claims of injuries, losses, damages or violence arising during the championships or any activities linked therewith. <u>Each MNA must ensure that they have a sufficient insurance coverage for each contestant and official member.</u> Participants without proper participation forms and without sufficient insurance coverage will not be allowed to compete. Please, send the Indemnity forms to the e-mail: <a href="mailto:russian.open2016@gmail.com">russian.open2016@gmail.com</a>
15. Accreditations:	<p>15. Accreditation Centre will be open Sport Hall from <b>10.00– 20.00, September 24, 2021</b></p> <p>Official representatives (1 or 2 persons per team only) must present for checking each participant's and official's passports (or the Certificate of Birth for minors) and pay in the Entry Fees for the whole team. Doctors can get their accreditation only if they present their medical Certificate. One coach is registered for 5 athletes. Each additional coach has to pay for the accreditation 25 Euro.</p> <p><u>Accreditations may only be given out if the team paid the Entry Fee in full amount.</u></p> <p>The participation in the "Russian Open" 2021 Tournament will only be possible with the Accreditation card. The photo on the accreditation card <u>is obligatory</u> and must be uploaded while registering on-line at website.</p>
16. Weigh-in:	The weigh-in of the contestants takes place on the previous day of the weight division that they compete. During the weigh-in, the male contestant shall wear underpants and the female contestant shall wear underpants and brassiere. However, the contestant may weigh-in nude if he/she wishes to do so. The weigh-in will be conducted

	<p>according to the timetable.</p> <p><b>If the athlete has to change his/her weight category after the weigh-in –this will cost 50 Euro per person.</b></p>
17. Competition Timetable:	<p><b>24 September</b></p> <p>Teams' Arrival &amp; Trainings</p> <p>10:00-20:00 On-site Registration (Sport Hall) □</p> <p>17:00-19:00 Weigh-in for (Sport Hall)</p> <p>19:00-20:00 – Head of team meeting and Drawings</p> <p>20:00-21:00 – Referee training</p> <p>10:00-20:00 – Trainings for the teams</p> <p><b>25 September</b></p> <p><u>1st Day of Competitions</u></p> <p>08:00 – Morning weigh-in (random draw)</p> <p>09:00 – Competition starts</p> <p>Male -54kg, -58kg, -63kg, -68kg</p> <p>Female: -62kg, -67kg, -73kg, +73kg</p> <p>10:00-12:00 – weigh-in</p> <p>Male -74kg, -80kg, -87kg, +87kg</p> <p>Female: -46kg, -49kg, -53kg, -57kg</p> <p>13:00-14:00 – lunch</p> <p>20:00 – Awarding ceremony</p> <p><b>26 September</b></p> <p><u>2<sup>th</sup> Day of Competitions</u></p> <p>08:00 – Morning weigh-in</p> <p>09:00 – Competition starts</p> <p>Male: -74kg, -80kg, -87kg, +87kg</p> <p>Female: -46kg, -49kg, -53kg, -57kg</p> <p>13:00-14:00 – Lunch</p> <p>14:00 – Competition starts</p> <p>20:00 – Awarding ceremony</p> <p><b>27 September</b></p> <p>Teams' Departure</p>

18. Awarding:	<p>1<sup>st</sup> place, 2<sup>nd</sup> place and two 3<sup>rd</sup> places winners will be awarded with Medals</p> <p><b>2 Special Prizes are set by RTU President:</b></p> <p><b>* The Most Aggressive female athlete - \$3000</b></p> <p><b>* The Most Aggressive male athlete - \$3000</b></p>
19. Referees:	<p>International Referees are invited to “Russian Open” 2021 on the following conditions:</p> <ul style="list-style-type: none"> <li>•Organizing Committee will cover full board <input type="checkbox"/> accommodation at 3-4* hotel for the International Referees in the period of September 24-27, 2021</li> </ul> <p>September 24 – check-in for referees September 27 – check-out for referees</p> <ul style="list-style-type: none"> <li>•Daily Allowance is 100 Euro per day (equivalent in Russian Rubles) during the days of competitions For 2 days of work – 200 Euro</li> <li>• Transfer from the Airport to Official Hotel, and from the Hotel to the Venue</li> </ul> <p>Referee application forms can be sent to: <a href="mailto:ho_k@mail.ru">ho_k@mail.ru</a></p>
20. First Aid:	First aid will be provided at the Competition Hall by OC and will be used in case of emergency.
21. Accommodation:	Accommodation charges for room and board for teams will be borne by the participants and must be paid via Bank transfer (please, see Attachments). The filled in forms for accommodation at the official hotels have to be sent to the OC.
22. Transportation:	Round trip airfare will be born by the participating National Taekwondo Teams. OC will be able to provide transfer for teams from the Airport to the official hotel and the other way back on the days of arrival and departure to Moscow (for the additional price) in case if the transportation request form was sent to OC.
23. Training Halls:	Free training halls will be provided by the OC for all the teams who should live at the official hotel.



24. Visa Support:	To receive a visa invitation letter will be available for the registered participants on the website <a href="https://worldtkd.simplycompete.com/">https://worldtkd.simplycompete.com/</a> .
<b>IMPORTANT!</b>	<p>Since April 05, 2021, an addendum to the entry and exit procedure for foreign and Russian citizens has been in effect in the Russian Federation. To obtain the entry, you must submit the data for obtaining a permit to the Ministries and the Ministry of Foreign Affairs of the Russian Federation. The forms must be filled out and sent by e-mail: <a href="mailto:viza-russia@mail.ru">viza-russia@mail.ru</a></p> <p><b>no later than 10 working days before the day of entry</b> into the territory of the Russian Federation. In case of a change in the date of entry or flight, airport, it is necessary to send tables with changes, highlighting them in red.</p> <p>The period of stay with possible visa support in the Russian Federation is from 22 to 28 September 2021.</p> <p>Contacts for visa support: Tel. +7 9153697516 E-mail: <a href="mailto:viza-russia@mail.ru">viza-russia@mail.ru</a></p>

# 10<sup>th</sup> International WT G-1 Ranking Taekwondo Tournament «Russian Open», September 23-27, 2021, Moscow region, Russian Federation

## ACCOMMODATION & TRANSPORTATION GUIDE

### *Accommodation*

- Park-Hotel Pokrovskoye

<https://покровское.рф>

Address: Moscow region, Odintsovo city district, Selo Pokrovskoye, 143066



Situated in Pokrovskoye-Zasekino in the Moscow region, 50 km from Moscow, Park-Hotel Pokrovskoye boasts a private beach area and ski-to-door access.

The nearest airport is Vnukovo International Airport, 41 km from Park-Hotel Pokrovskoye, while the Domodedovo International Airport is 100 km, and Sheremetyevo International Airport is 74 km from Park-Hotel Pokrovskoye.

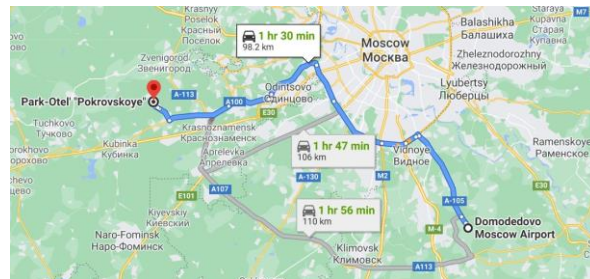
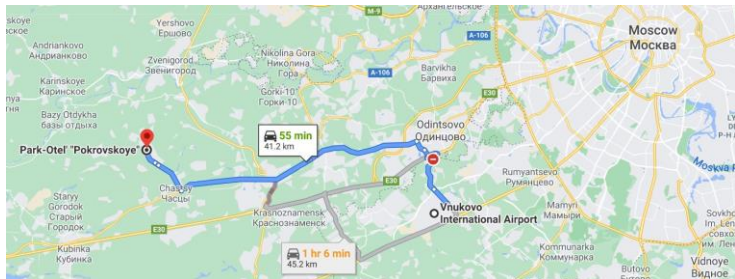

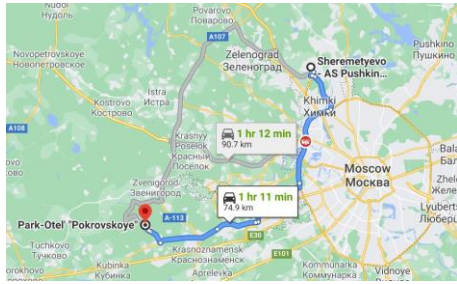

There is a bowling alley on site and guests can enjoy the on-site bar. Free WiFi is available throughout the property and private parking is available on site.

Some rooms include a seating area to relax in after a busy day. A terrace or balcony is featured in certain rooms. A flat-screen TV with cable channels is featured.

There is a 24-hour front desk, gift shop, and shops at the property.

## Accommodation Fee

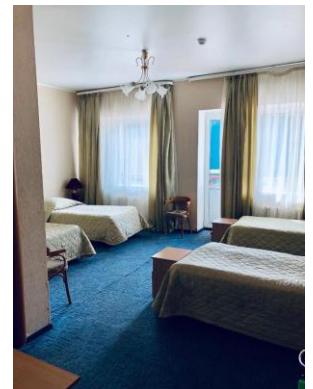

### Economy class

Single Room : Euro 40.00 per room per night  
Twin Room : Euro 50.00 per room per night  
Triple Room : Euro 75.00 per room per night  
Quadruple Room: Euro 100.00 per room per night

### Comfort class

Single Room : Euro 50.00 per room per night  
Twin Room : Euro 55.00 per room per night

All prices are given per room per night.  
WiFi is available in all areas and is free of charge.

### Full board is included.





Check-in:

Official check-in time 14.00 hrs

Official check-out time is 12.00 hrs

**Please settle your payment in advance by bank transfer.**

**We are unable to accept on-site payment.**

Should teams be required to cancel rooms with the Local Organizing Committee, then the following cancellation policy will apply:

- 50% payment will be charged if cancelled from September 15, 2021
- 100% payment will be charged if cancelled from September 20, 2021

### ***Transportation***

The Hotel is situated 5-7 min walking from venue. The participants will need only the transfers from/to airport.

Ground transportation (Transportation from/to the airport) will be provided for Teams on arrival and departure and should be covered by the participants themselves. Transportation application should include the date, time, airline & flight number of the team's arrival and departure at the latest by the designated [deadline September 15, 2021](#)

### ***Contacts***

**Accommodation:** [russian.open2016@gmail.com](mailto:russian.open2016@gmail.com)

Tel: +79153697516 Yuliana Filippova

+79167515598 Daria Liluashvili

**Transportation:** [russian.open2016@gmail.com](mailto:russian.open2016@gmail.com)

Tel: +79153697516 Yuliana Filippova

+79167515598 Daria Liluashvili

+79165180730 Nadezhda Petrova (IRs)