

August 25, 2021

To: Presidents and Secretaries General,
WT Member National Associations

Re: Muju Taekwondowon 2021 World Taekwondo Grand Prix Challenge

Dear Taekwondo family,

The Taekwondo competitions at the Tokyo 2020 Olympic Games has concluded successfully, with 21 nations securing a medal and the emergence of a new and exciting generation of champions!

As we look forward to the historic debut of the Tokyo 2020 Paralympic Games in less than a month's time, I have the privilege to welcome your participation at the Muju Taekwondowon 2021 World Taekwondo Grand Prix Challenge this November 4th to 6th.

The Grand Prix Challenge is one of World Taekwondo initiatives to give more opportunities for rising stars and aspiring athletes to compete for ranking points in order to achieve their dreams of competing in world-level championships. We hope to see the stars of tomorrow emerge from the World Taekwondo Grand Prix Challenge.

Finally, I wish to thank and congratulate Muju-gun Municipal Council and the Taekwondo Promotion Foundation for hosting this meaningful and exciting championships.

To all participating athletes and officials, take care and we look forward to seeing you in Muju.

Sincerely yours,



Chungwon Choue
President

Dear beloved Taekwondo family,

It is an honour to host 「Muju Taekwondowon 2021 World Taekwondo Grand Prix Challenge」 at Taekwondowon, the sacred of Taekwondo.

Despite pandemic situation, I hope all the hard works of our Taekwondo family can be paid off, all of you could gather unforgettable experience and share your dream and friendship throughout this competition.

Last but not least, I thank to all those who has put effort to organize 「Muju Taekwondowon 2021 World Taekwondo Grand Prix Challenge」 .

Eung-hwan Oh



Chairman of

Taekwondo Promotion Foundation

PLEASE NOTE THAT THIS DOCUMENT IS ONLY THE OUTLINE AND NOT AN INVITATION TO THE MUJU TAEKWONDOWON 2021 WORLD TAEKWONDO GRAND PRIX CHALLENGE

OUTLINE

MUJU TAEKWONDOWON 2021 WORLD TAEKWONDO GRAND PRIX CHALLENGE

Event Date : November 4 - 6, 2021

1. PROMOTER: WORLD TAEKWONDO (WT)

ADDRESS: 10th Fl., Booyoung Taepyeong Bldg. 55 Sejong-daero, Jung-gu, Seoul, Korea, 04513

TELEPHONE: +82.2.566.2505

FAX: +82.2.553.4728

E-MAIL: sport@worldtaekwondo.org (Sport & Event Management Department)

WEB-SITE: <http://www.worldtaekwondo.org>

2. ORGANIZING MNA: Korea Taekwondo Association

ADDRESS: 05540, Velodrome 101, 424, Olympic-ro, Songpa-gu, Seoul, Korea

TELEPHONE: +82 2 420 4271

E-MAIL: kta12345@naver.com, gkimtkd@naver.com

3. ORGANIZING COMMITTEE: Taekwondo Promotion Foundation

ADDRESS: 1482 Museol-ro, Seolcheon-myeon, Muju-gun, Jeollabuk-do Korea

TELEPHONE: +82 63 320 0347

E-MAIL: info2021@tpf.or.kr

WEB-Site https://www.tpf.or.kr/t1_eng/contents/t1_engnotice4_41.do

4. VENUE: Taekwondowon 1482 Museol-ro, Seolcheon-myeon, Muju-gun, Jeollabuk-do 55547 Korea

5. QUALIFICATIONS

In accordance with *Article 4: Qualification of Contestant* of the WT Competition Rules, the contestant must be:

CRITERION #1:	Holder of the nationality of the participating team
CRITERION #2:	An athlete must be the one selected by the WT based on the WT Olympic Ranking published on September 1st, 2021 following the Tallin Open 2021. Athletes who were not included in selection list for Sofia 2019 World Taekwondo Grand Prix shall be invited. The pre-registration information shall be extended to the pertinent member national taekwondo association that is recognized by the World Taekwondo.
CRITERION #3:	Holder of the Kukkiwon Dan or Poom Certificate (* A copy of the Dan certificate should be uploaded to GMS when registering for the event. In case a contestant has applied for a Kukkiwon Dan certificate but has not received it yet, a copy of the Dan application form and the remittance certificate sent to the Kukkiwon must be uploaded to GMS when registering for the event. Please refer to the Kukkiwon Web site (www.kukkiwon.or.kr) for more information.)

CRITERION #4:	An athlete must be 17 years old or older. An athlete who was born in the year of 2004 or before is eligible to participate in the competition.
CRITERION #5:	Holder of valid WT Global Athlete Licence (GAL). * Any questions on the WT GAL please contact your assigned WT GMS Manager

6. COMPETITION RULES

WT Competition Rules as of October 1, 2020 shall be applied.

7. METHOD OF COMPETITION

- i. Single elimination system
- ii. Grade: G-1
- iii. Number of athletes: Maximum 16 per weight category.
- iv. Selection of athletes: Top 13 athletes per Olympic weight category among the list of athletes who were not included in selection list for Sofia 2019 World Taekwondo Grand Prix shall be invited. The ranking will be based on the WT Olympic ranking published for September 2021. The last event before release of September ranking will be the **Tallin Open 2021**.
- v. The Top 70 athletes per Olympic weight category based on WT Olympic Ranking will have the opportunity to pre-register but only the Top 13 pre-registered in GMS will be selected and confirmed via email from WT Sport & Event Management Department from **September 20th**. Those who registered but are not selected to participate will also be emailed.
- vi. Host country: 3 athletes from the host country per Olympic weight category shall be additionally invited.
- vii. Maximum quotas per MNA: 2 athletes per weight category, except Host Country(3)
- viii. Seeding and drawing of lots: All ranked athletes based on September WT Olympic ranking shall be seeded accordingly except athletes of host country place shall receive no. 9-11 seed (in case of athlete from host country does not receive no. 8 or higher seed)
 - * In case 1 athlete of host country receives no.8 or higher seed, the remaining athletes will receive no.9 and 10
 - * In case 2 athletes of host country receive no.8 or higher seed, the remaining athlete will receive no.9
- ix. Confirmation timeline
 - WT will send out the pre-registration information to the pertinent MNA on **September 2nd**.
 - The MNA who received pre-registration information is required to pre-register athletes online through GMS within 2 weeks from the date of receipt of the pre-registration information. Once the MNA registers online in GMS, it cannot change the athlete(s) after **September 17th, 17:00 Swiss Local Time**.
 - ※ The selected athletes will be allowed to make a withdrawal from the competition without providing WT a reason or penalty only through the GMS on **October 2nd** from 00:00 until 23:59, Swiss Local Time (one day only).
- x. **Penalty**
 - If confirmed athlete does not participate in this GP Challenge Series, he or she will not be allowed to participate in the next GP Challenge Series regardless of their WT Olympic ranking.
 - All pre-registered athletes should apply entry visa for Korea in advance. No athlete will be excused for cancelling the registration due to visa except an athlete additionally selected as a replacement after **October 13th**, and the abovementioned penalty will be given to the athlete.

8. CONTEST TIME

2 minutes x 3 rounds with 1 minute break

9. WEIGHT CATEGORIES

Men's division		Women's division	
Under 58kg	Not exceeding 58 kg	Under 49kg	Not exceeding 49 kg
Under 68kg	Over 58 kg & Not exceeding 68 kg	Under 57kg	Over 49 kg & Not exceeding 57 kg
Under 80kg	Over 68 kg & Not exceeding 80 kg	Under 67kg	Over 57 kg & Not exceeding 67 kg
Over 80kg	Over 80 kg	Over 67kg	Over 67 kg

10. CONDITIONS FOR PARTICIPATING TEAMS

Round-trip Airfare and Accommodation

Round trip airfare and accommodation charges of room and board shall be borne by the participating Member National Association.

Accommodation for Pre-Competition period(October 27-November 2) shall be covered by the Organizing Committee.

Participating teams shall submit quarantine exemption form to Korean embassy while applying for visa to enter Korea.

[Muju Taekwondowon 2021 World Taekwondo Grand Prix Challenge is subject to postponement or cancellation in relation to COVID-19 status in Korea.](#)

11. WT GLOBAL LICENCE & ONLINE REGISTRATION

- i. WT Global License Registration
All athletes and team officials must FIRST be registered with a WT Global Athlete License (GAL) or Global Official License (GOL).
- ii. WT Online Registration
National Team Entry will only be accepted through the WT online registration system and registration is only possible with a valid WT Global Licence. National Team GMS admins will be notified via email once online registration is open. All athletes and officials must be registered under team name "Country Name", for example "Uzbekistan"

12. ENTRY FEES

The OC shall collect the entry fees from the participating national teams. The national team shall pay an entry fee to the Organizing Committee by online payment system in US\$ only at the WT GMS prior to the start of the competition. Athletes shall not be allowed to compete without successful payment of entry fee to the Organizing Committee. Those athletes that cancel due to medical reasons and authorized by WT Medical Chair, shall not be charged entry fee.

REGULAR ENTRY FEES: The national teams completing their pre-registration during this period will be charged the regular registration fee.

- US \$100 per athlete.
- Regular entry fee period will begin on September 2nd, 17:00 Local Swiss Time.
- Regular entry fee period will end on September 17th, 17:00 Local Swiss Time.

Following close of Pre-Registration Period:

Following the end of the pre-registration on September 17th, the WT Sport & Event Management Department will review the online pre-registration list and will inform via email from September 20th those athletes that have been selected and also inform those that have not been selected.

13. ENTRY DEADLINES & IMPORTANT DATES

- i. Entry deadline for pre-registration period is **September 17th, 17:00 Local Swiss Time.** Entry submission

- after this date will be not accepted under any circumstances.
- ii. Following the close of the pre-registration, the WT Sport & Event Management will send an email confirmation to all pre-registered National Team Admins to inform them if their pre-registration has been confirmed or declined. For those that are declined their pre-registration will be moved to the wait list.
 - iii. The pre-registered athletes or team officials may be replaced **without any penalty** until **September 17th**. Entry fee of US\$100 per athlete will be charged in case of cancellation of participation after **September 17th**.
 - Athletes: MNAs have to submit entry online by logging into the WT GMS for the top 70 athletes by the Olympic ranking. A MNA can send a maximum 2 athletes per weight category. The host member national association is able to send 1 additional athlete per weight category meaning that a maximum of 3 athletes per weight category can participate. No entry will be accepted or modified at the accreditation center(s) in Muju.
 - Team officials: MNAs have to register online by logging in to the WT GMS(Refer to 15. Team Entries per country)
 - Penalty: Penalty of US\$100 per person shall be paid to the Organizing Committee at the accreditation center in Muju in the following cases.
 1. Any team official who is not registered online wants to be accredited at the accreditation center in Muju although the total number of team officials does not exceed the designated number.
 2. In case of exceeding designated number of MNA officials wants to be accredited at the accreditation center in Muju or any MNA official who is not registered online wants to be accredited at the accreditation center in Muju.
 3. Any changes or additions to team official after September 17th. This penalty will be considered the onsite fee for approved additions or changes to the national team list.
- **Any WT Global License registration completed onsite will be charged a US\$50 onsite processing fee for each WT Global License required.**

14. CLASSIFICATION OF RESULTS

Medals will be awarded to the top four athletes in the respective weight category of the pertinent competition:

1st PLACE:	USD 4,000, GOLD MEDAL & CERTIFICATE & Ticket to 2022 WT Grand Prix Series I
2nd PLACE:	USD 2,000, SILVER MEDAL & CERTIFICATE & Ticket to 2022 WT Grand Prix Series I
3rd PLACE:	USD 1,000, BRONZE MEDAL & CERTIFICATE
3rd PLACE:	USD 1,000, BRONZE MEDAL & CERTIFICATE

All athletes will get ranking point. The points will be reflected on WT World Ranking and WT Olympic Ranking. The ranking points per winners of the competition shall be allocated as follows.

Position	Ranking Point
1 st place	10.0
2 nd place	6.00
3 rd places	3.60
5 th places	2.16
9 th places	1.51

15. TEAM ENTRIES PER COUNTRY

Total number of team officials will depend on number of athletes competing at Muju Taekwondowon 2021 World Taekwondo GP Challenge.

Number of Athletes	Number of Team Officials(Coach and Medical Staff)
1 - 4 Athletes	1 Coach & 1 Medical Staff/Doctor
5 - 8 Athletes	2 Coaches & 2 Medical Staff/Doctors

** Applies to Male and Female divisions respectively.

16. INTERNATIONAL REFEREES

The WT will appoint a total of 30 International Referees. The appointed international referees shall officiate at the Muju Taekwondowon 2021 World Taekwondo GP Challenge; the following conditions shall apply:

- International Referees are required to pay for their own roundtrip airfares.
- The Organizing Committee shall pay for the expenses for eleven (11) nights' stay of room and board.
Check-in: October 27 / Check-out: November 7
- The Organizing Committee shall pay a per diem of US\$100 to the selected International Referees for competition period (total three days; US\$300 per referee).

17. TECHNICAL DELEGATE AND COMPETITION SUPERVISORY BOARD

The WT will appoint one (1) Technical Delegate and up to four (4) members of the Competition Supervisory Board. The following conditions shall apply:

- The Organizing Committee shall pay for the expenses for up to eleven (11) nights' stay of room and board.
Check-in from: October 27 / Check-out: November 7
- The Organizing Committee shall pay a per diem of US\$100 to the Technical Delegate and the members of the Competition Supervisory Board for competition period (total three days; US\$300 per person).

18. WT-RECOGNIZED TAEKWONDO UNIFORM (DOBOK) AND PROTECTIVE EQUIPMENT

- KPNP Protector and Scoring System (PSS) including PSS Headgear** will be used for the competition.
- Participating contestants are required to wear WT-recognized doboks and WT-recognized protective equipment. The latest version of WT-recognized manufacturers' list is available at the website of WT (<http://www.worldtaekwondo.org/wtf-partners/recognized>).
- The Organizing Committee will provide Protector and Scoring System (PSS) to the participating contestants. Participating contestants are required to bring their own groin guards, mouthguard, gloves, sensing socks and shin and forearm guards for their personal use.
- Before entering the field of play, all contestants will proceed to the inspection desk for inspection of their doboks and protective equipment. **Any contestant who wears unofficial doboks or protective equipment will not be permitted to compete.** Organizing Committee shall prepare white masking tapes to cover up any kind of identification of the manufacturers not recognized by the WT.
- Instant Video Replay (IVR) System will be used.
- Wireless communication system between coach, referee, and review jury will be used.

19. IDENTIFICATION OF NOC CODE AND MANUFACTURER

- National flag shall be located between 3 to 3.5cm below from the shoulder line of the right arm.
- NOC Code is a three-letter National Olympic Committee abbreviation, and it shall be printed at the back in black and centred at 5cm or higher from the bottom line of the upper garment within the size of 30cm width x 12cm height. The font of the letters shall be in bold "Verdana".
- Manufacturer's identifications (name, designation trademark, logo or any distinctive sign of the manufacturer) shall be located one for the top of Kyorugi dobok within 30cm² and between 3 to 3.5cm below the shoulder line of the left arm, one for bottoms of Kyorugi dobok within 30cm²

located above the knee and center of the right leg, and one for Kyorugi belt within $6cm^2$ at the end of the belt.

- iv. The latest version of Application Guidelines is available at the website of World Taekwondo (http://www.worldtaekwondo.org/wp-content/uploads/2018/04/20180424_Guidelines-of-identifications.pdf).

20. SPONSOR'S IDENTIFICATION

- i. ONE sponsor's identification (logo) is allowed to each of Kyorugi uniform's top and bottoms.
- ii. The sponsor's identification shall be located within $50cm^2$ except the location of WT logo, manufacturer's identification, national flag, and NOC code.
- iii. The detailed Application Guidelines of Sponsor's Identification is available at the WT website at (http://www.worldtaekwondo.org/wp-content/uploads/2018/05/Final_Kyorugi-Uniform-Sponsorship_v7.pdf).

21. MEDICAL CONTROL

- i. The WT Anti-Doping Rules, and where necessary the Code of the World Anti-Doping Agency, shall apply throughout the competitions.
- ii. Compulsory anti-doping tests will be carried out for all medalists as well as random selection basis. The WT and/or WADA may carry out random out-of-competition testing prior to the competition.
- iii. TUE (Therapeutic Use Exemption)
Athletes who take any substance or medicine listed in the "Prohibited List" of the WT Anti-Doping Rules and Anti-Doping Code of World Anti-Doping Agency (WADA) for therapeutic purposes are requested to submit TUE applications via ADAMS, together with the required medical information. If you do not have an ADAMS account yet, please contact tue@ita.sport to have it set up. Otherwise, please download the TUE Application Form [HERE](#) and once duly completed and signed, send it together with the required medical file to tue@ita.sport with copy to antidoping@worldtaekwondo.org. by no later than October 5th, 2021.
For more details, please see the following page of the WT website:
http://www.worldtaekwondo.org/anti_doping-wt/therapeutic.html
- iv. WT Mouth guard, Taping and Bracing rules
http://www.worldtaekwondo.org/att_file/documents/WT-Mouthguard-brace-taping-and-padding-rules_FINAL_Feb-10-2020.pdf

22. HEAD OF TEAM MEETING

- i. The head of team meeting shall be conducted two (2) days prior to the start of the competition that is November 2nd, in the presence of the WT officials and the representatives of the participating nations.
- ii. At least one representative from each team must attend the head of team meeting. In case of no representative can be at the meeting, the team must designate a proxy and inform Technical delegate or WT Sport & Event Management before the meeting.

23. WEIGH-IN

- i. General weigh-in of the contestants shall take place on the day before their respective weight category.
- ii. Random weigh-in of the contestants shall take place in the morning on the competition day of their respective weight category except M+80 & W+67. All contestants in draw must be presented
- iii. Random weigh-in shall apply to 6 contestants per each weight category with 5% allowance as below table.

Weight Category	5% allowance	Weight Category	5% allowance
M-58	Not exceeding 60.9kg	W-49	Not exceeding 51.5kg
M-68	Not exceeding 71.4kg	W-57	Not exceeding 59.9kg
M-80	Not exceeding 84kg	W-67	Not exceeding 70.4kg

- iv. During the weigh-in, male contestants shall wear underpants and female contestants shall wear underpants and brassieres. However, contestants may weigh-in in the nude if they wish to do so.

24. INDEMNITIES

- i. The respective national taekwondo associations shall be responsible for ensuring that all officials and participants are covered with effective travel & medical insurance coverage.
- ii. Participants without proper insurance coverage will not be allowed to compete at the competition.
- iii. The Organizing Committee will acquire general Public Liability event insurance.

25. ACCOMMODATION & TRANSPORTATION

The participating teams are required to submit the hotel reservation only via the WT GMS registration system – worldtkd.simplycompete.com by no later than 24th September, 2021. No other registration method will be accepted. The hotel information is available on the WT GMS platform.

Please watch video below on HOW to register your team's accommodation and flight details (for transportation) [HERE](#).

Once you (your WT GMS National Team Admin) register your team's accommodation detail on the WT GMS you need to wait to receive an official invoice from Organizing Committee with the total amount to pay before paying the total to the bank account of OC.

Cancellation policy:

- 10% payment will be charged if cancelled from October 25, 2021
- 30% payment will be charged if cancelled from October 28, 2021
- 50% payment will be charged if cancelled from October 30, 2021
- 80% payment will be charged if cancelled from November 1, 2021

26. VISA INFORMATION

The Organizing Committee can provide recommendation letters for visa applications.

However, MNAs are required to check the Korea entry visa application waiting times in their own countries and submit requests for recommendation letters to the organizing committee. The Organizing Committee cannot guarantee entry into the Korea and can only offer assistance. It is the responsibility of each athlete and MNA to apply for and secure the correct entry visa for the Korea.

MNAs are requested to complete the attached visa application recommendation form at least one week before the waiting time deadline in their own country. Since there is no possibility to issue Visa upon arrival in Korea all visa requests should be addressed to: info2021@tpf.or.kr no later than September 24, 2021. MNAs are requested to submit Quarantine Exemption Application to Korean Embassy while applying for visa to enter Korea.

27.COACH'S ATTIRE

All coaches are required to wear formal suit such as tie, jacket, dress shirt (long or short), and trouser during Semi-Finals and Finals. If any coach refuses to wear abovementioned attire, he or she will not be allowed to coaching for Muju Taekwondowon 2021 World Taekwondo GP Challenge as well as next GP.

28.TEAM DOCTOR'S MEETING

In order to receive accreditation card, all registered team medical staff must attend team doctor's meeting on November 2nd, 2021.

※ Attachment

1. Timetable

TIMETABLE

(Subject to Change)

Date	Time	Event	Place
October 27 - November 1		Arrival and Quarantine	
	10:00 -18:00	Registration	
	09:00-18:00	Team Training	
November 2	10:00-18:00	Referee Training	
	11:00-12:00	Team Doctors Meeting	
	13:00-15:00	Head of Team Meeting	
November 3	10:00-18:00	Referee Training	
	10:00-12:00	General weigh-in for W-57Kg, M-58Kg, M-68Kg	
November 4	08:00	Random weigh-in for W-57Kg, M-58Kg, M-68Kg	
	10:00-12:00	General weigh-in for W-67Kg, W+67Kg , M-80Kg	
	09:00-13:30	Round of 16 and Quarterfinals W-57Kg, M-58Kg, M-68Kg	
	13:30 -15:00	Lunch break	
	15:00-17:30	Semi Final and Finals W-57Kg, M-58Kg, M-68Kg	
	17:30-18:00	Victory Ceremony	
November 5	08:00	Random weigh-in for W-67Kg, M-80kg	
	10:00-12:00	General weigh-in for W-49kg, M+80kg	
	09:00-13:30	Round of 16 and Quarterfinals W-67Kg, W+67Kg , M-80Kg	
	13:30 -15:00	Lunch break	
	15:00-17:30	Semi-finals and Finals W-67Kg, W+67Kg , M-80Kg	
	17:30-18:00	Victory Ceremony	
	08:00	Random weigh-in for W-49kg	
November 6	10:00-13:00	Round of 16 and Quarterfinals W-49kg, M+80kg	
	13:00-14:00	Lunch break	
	14:00-15:30	Semi-finals and Finals W-49kg, M+80kg	
	15:30-16:00	Victory Ceremony	
November 7		Departure	

[ACCOMMODATION]

The following information provides all details related to accommodation and transportation

[Muju Taekwondowon 2021 World Taekwondo Grand Prix Challenge] will take place at Taekwondowon, Muju. The organizing committee will carry a “Bio-Secure Bubble system”, which means, it will be open only for participants, team officials and other relevant personnel to ensure the safety. Therefore, everyone will be staying at the accommodation within Taekwondowon.

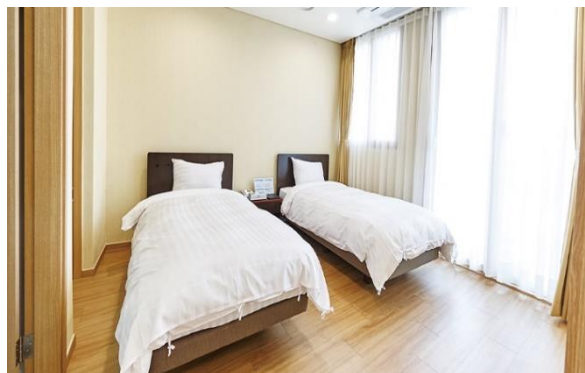

Doyakgwan

Description of Accommodation:

It is located in Taekwondowon, which boast a nature-friendly environment around. In total, there are 265 rooms available. There are physical training room and convenience store within the building. Every room has free internet (Wi-Fi) connection. Training and competition venues and restaurants are reachable by feet (Shuttle bus is also available).

General Information	Category: Accommodation Facilities			
	Room Type	Size	Remark	Price per Room (1 Day, KRW)
	D (Double room)	38m ²	Single bed x 2, bathroom x 1	66,000

*We offer special reduced accommodation rates for competition participants and officials

[MEALS]

We are going to prepare buffet-type meal. You will be paying your meals from November 3 to November 7. Meals during early arrival period will be covered by the Organizing Committee. The price per each meal is as follows:

- Price: 10,000 KRW per meal / per person
→ Breakfast, Lunch and Dinner = 30,000 KRW per person/ per day

Notice

- Please note that only **D Type** rooms will be assigned, due to current circumstance.
- As stated in competition outline, the organizing committee will cover all your accommodation fees during pre-competition period, from October 27 to November 2. You will be paying for accommodation and meals from **November 3 to November 7, 2021 (4 nights)**.
- Please settle your payment in advance by bank transfer. We are unable to accept on-site payment.

ACCOMMODATION AND MEAL FEE PAYMENT

All accommodation and meal fees must be transferred to the bank account in line with the provided account:

Account Name	Eplan. Co.,Ltd
Bank Name	Shinhan Bank
SWIFT CODE	SHBKRSE
Account Number	100-033-003833
Bank Address	Sejong-daero 9-gil, Jung-gu, Seoul, SOUTH KOREA
Telephone	+82-43-220-7114

All accommodation and meal fees must be paid till October 1, 2021.

Reservation Cancellation Policy

Should teams be required to cancel rooms with the Organizing Committee, then the following cancellation policy will be applied:

- 10% payment will be charged if cancelled from Oct 25 – Oct 27, 2021
- 30% payment will be charged if cancelled from Oct 28 – Oct 29, 2021
- 50% payment will be charged if cancelled from Oct 30 – Oct 31, 2021
- 80% payment will be charged if cancelled from Nov 1 – Nov 3, 2021

※ *In case of a positive COVID-test result due to non-compliance of guidelines and protocol, the above cancellation policy cannot be applicable and therefore payment is not refundable.*

Please fill up the **accommodation & meal reservation form** (see. Attached) and send it to info2021@tpf.or.kr by **September 24, 2021 at LATEST**.

[TRANSPORTATION]

All participants and team officials who do not live in Republic of Korea are required to arrive 8 days (October 27th, 2021) before the competition starts. Only those with negative COVID-19 test results will be allowed to enter to Korea, as well as to Taekwondowon. Upon arrival, you will have a PCR-test. Once you have negative COVID-19 test result, you will be transferred to Taekwondowon. The Organizing Committee will provide the transportation from the airport to Taekwondowon.

Once we receive your **final travel schedule**, we will organize your transportation from the airport to Taekwondowon. Please let us know your **FINAL** travel schedule by **no later than October 18, 2021**.

Deadline Reminder

Submission List	Date
1. Accommodation & Meal reservation	September 24, 2021
2. Accommodation & Meal payment transfer	October 1, 2021
3. Final Travel Schedule	October 18, 2021

Contact

If you have any question regarding accommodation, payment or have special request(s):

- Taekwondo Promotion Foundation
- Email: info2021@tpf.or.kr
- TEL: +82 63 320-0347 or +82 10 8913-3324